

# むこう岸が視る夢 ( 梦见对岸 )

toe

陈老师

♩ = 142

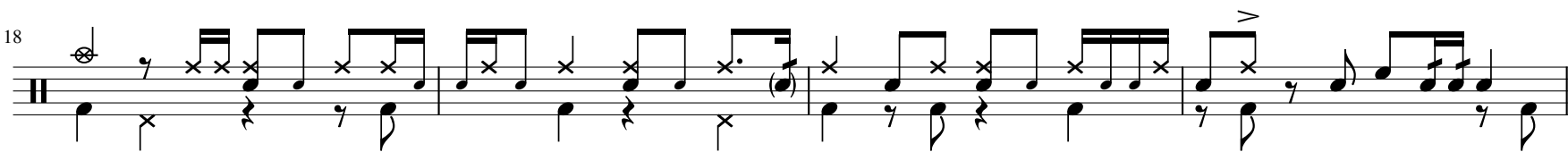
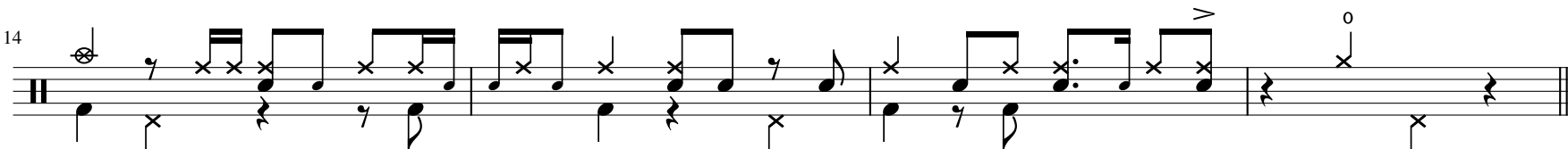
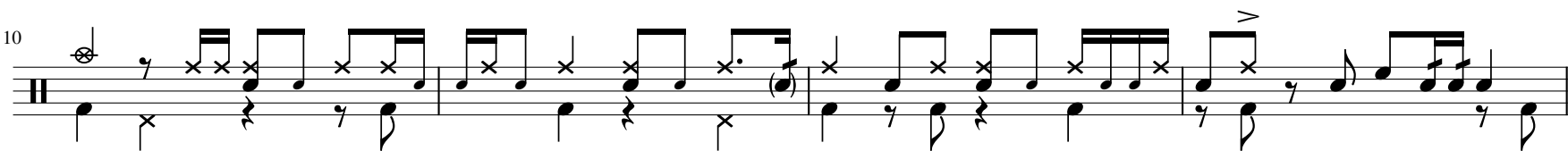
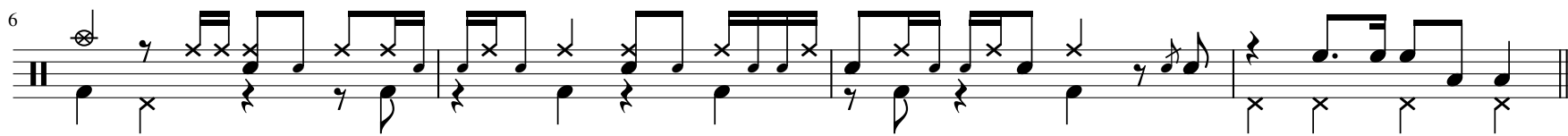
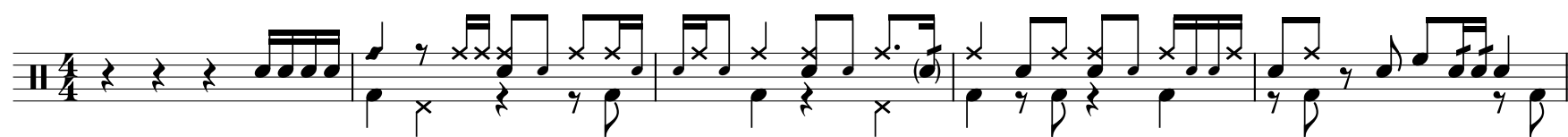

♩ = 140

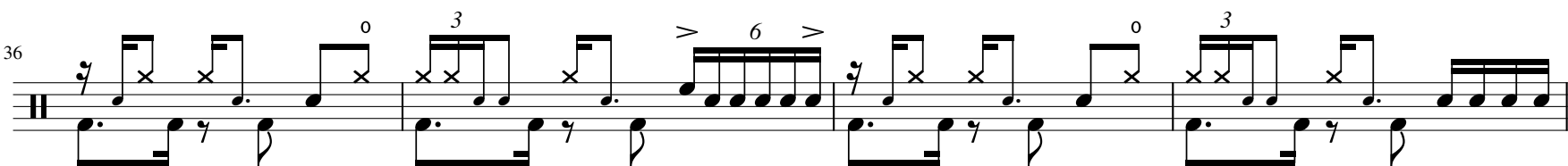
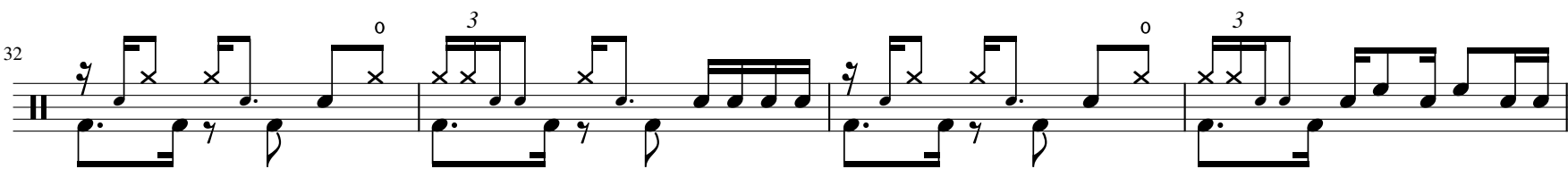

40

44

48

52

57

61

65

69

74

76

78

80

82

86

90

94

98

106

110

114

118

122

124

132

140

144

148

152

156

160