

# 天ノ弱 (天之弱 Cover)

Afterglow

陈老师

♩ = 200

8

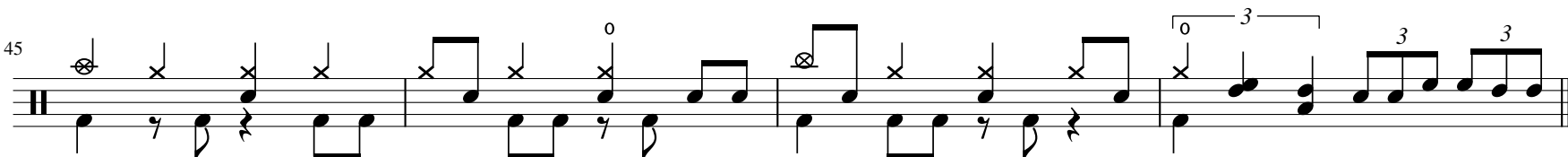
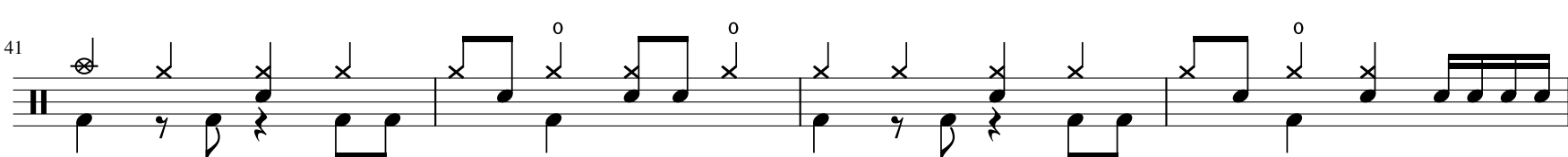
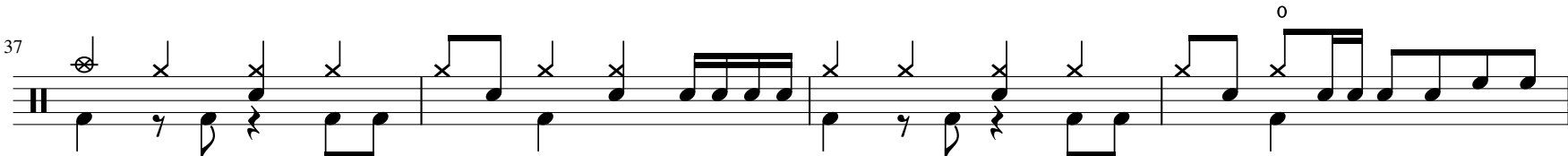
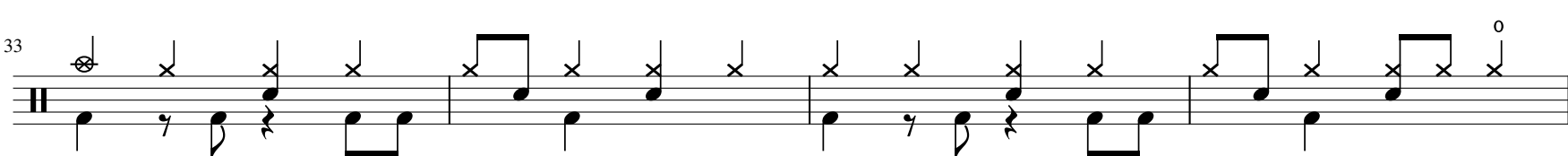
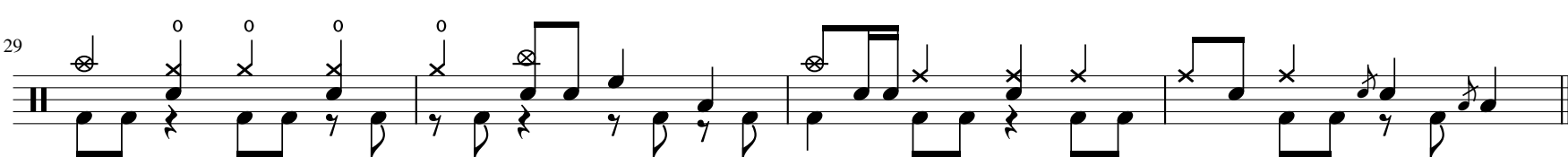
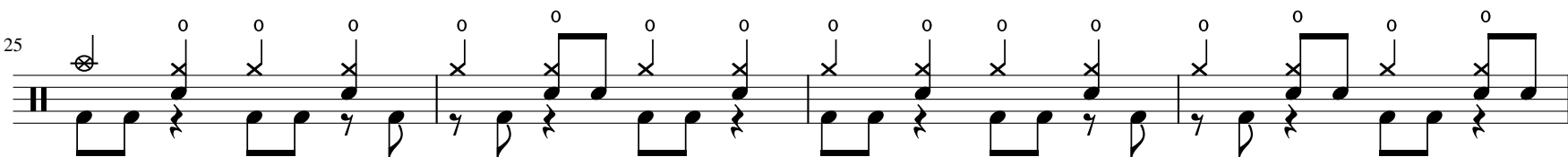
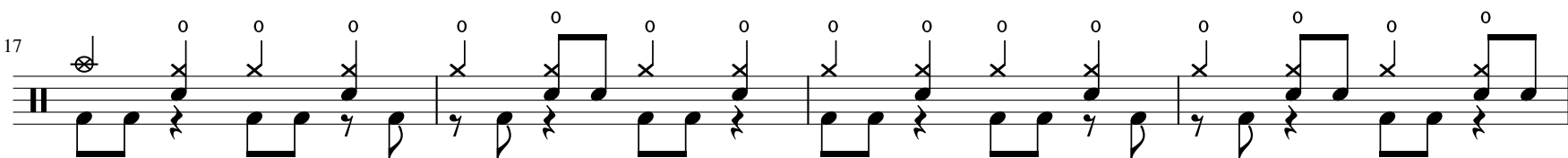
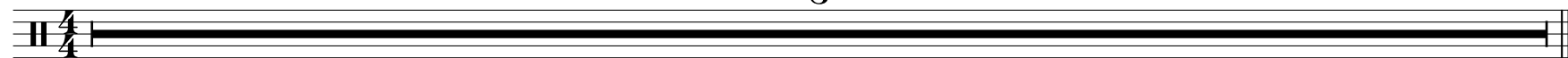

49

51

54

58

62

66

70

74

78

82

86

90

