

Light Switch (@Matt Chancey Cover)

Charlie Puth

♩ = 184

阿嵩鼓谱

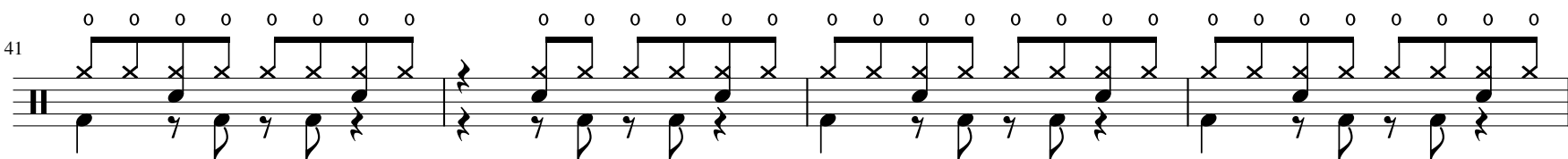
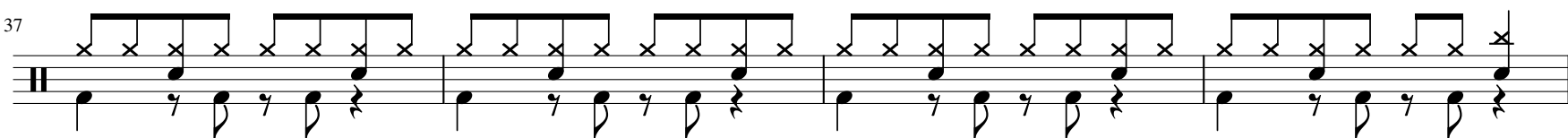
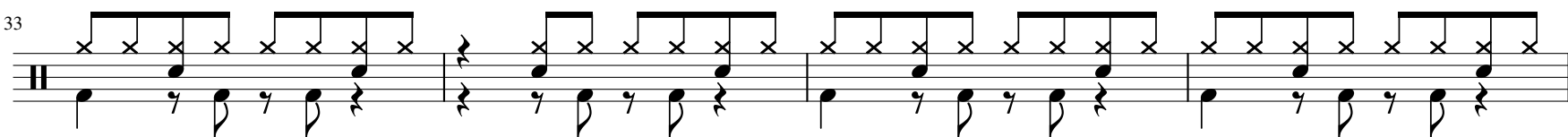
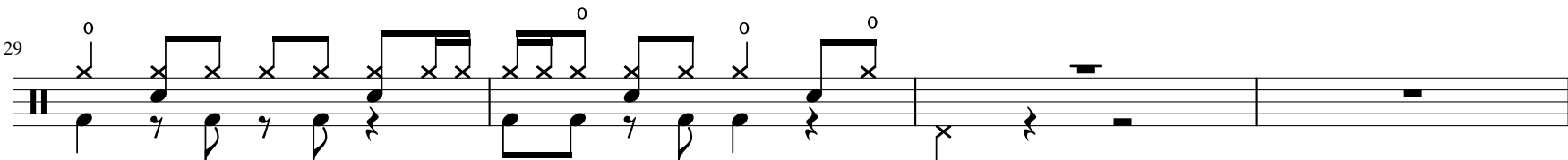
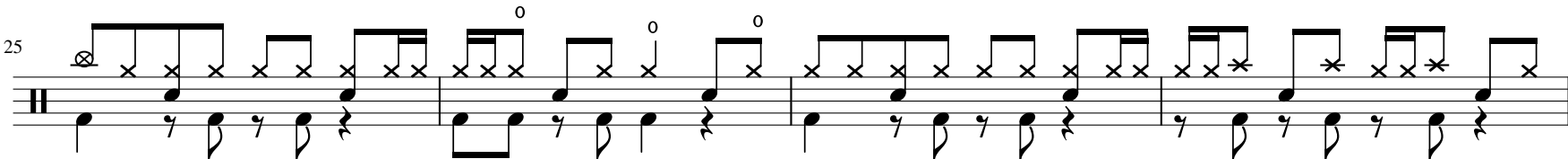
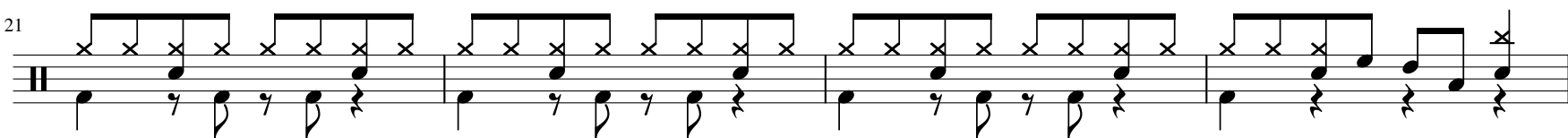
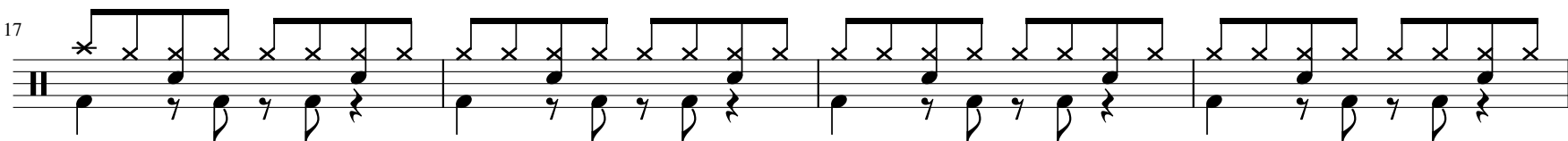
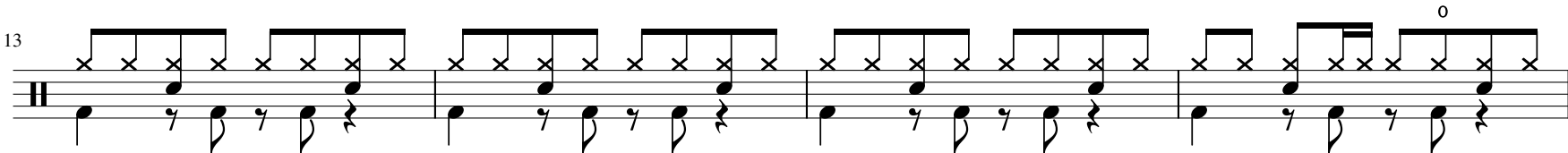
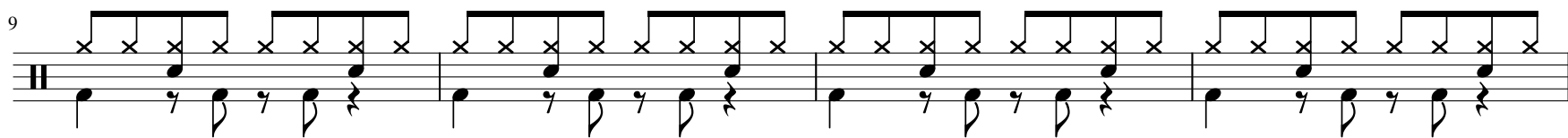
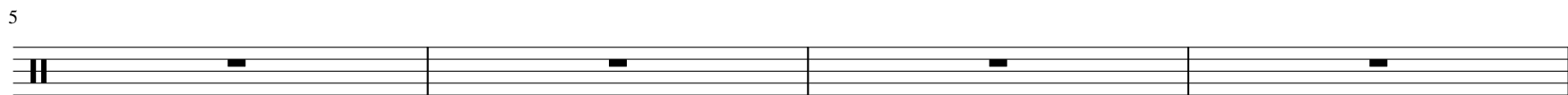
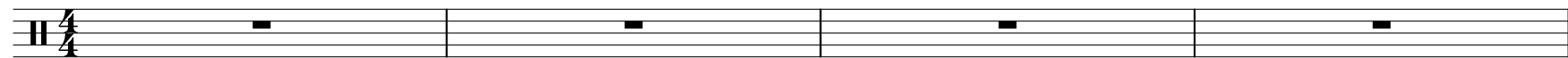

45

49

51

55

57

61

65

69

73

77

81

85

135
