假如

伊林

♩ = 81
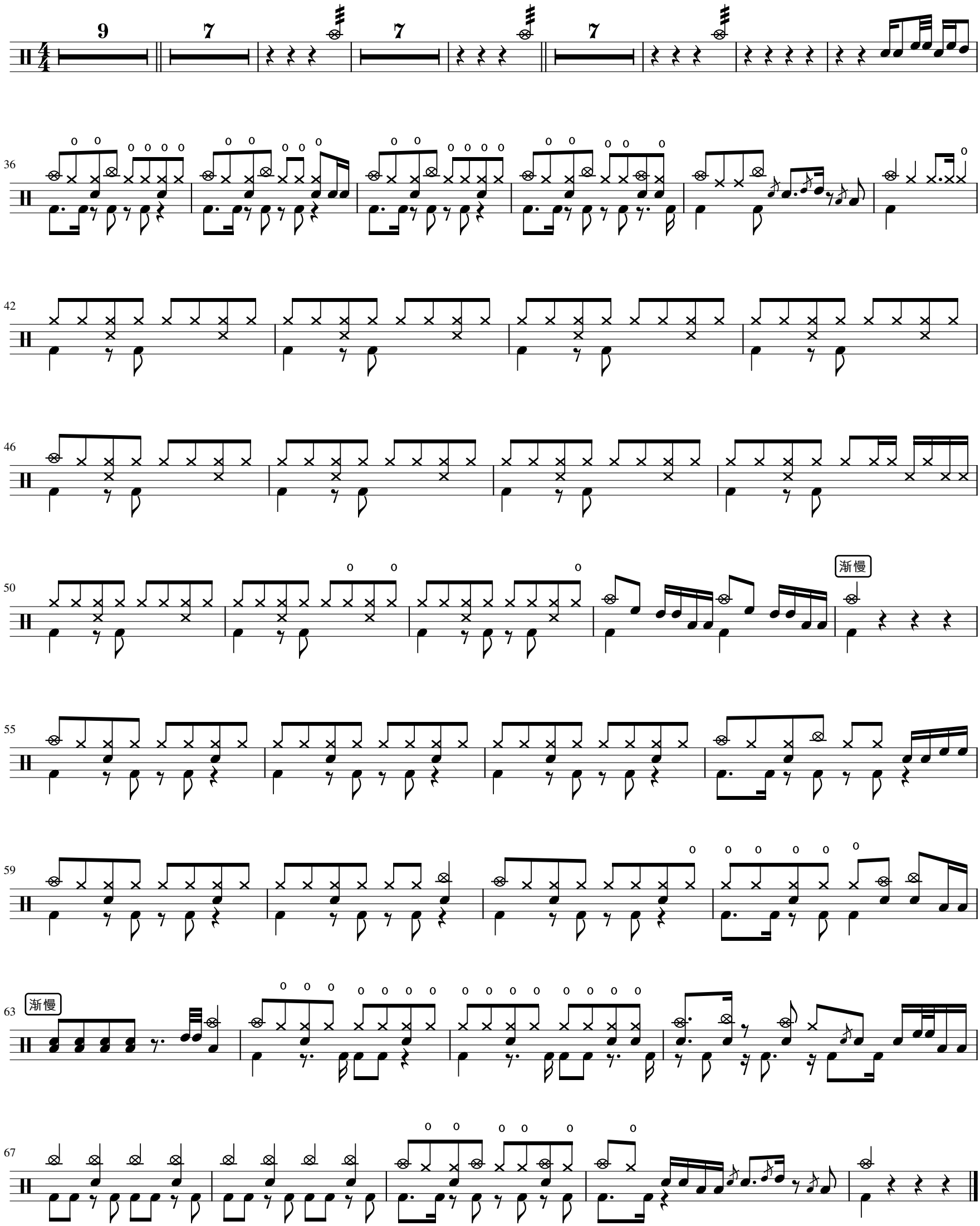
陈老师