

破茧(初级)

张韶涵

陈老师

♩ = 90

12

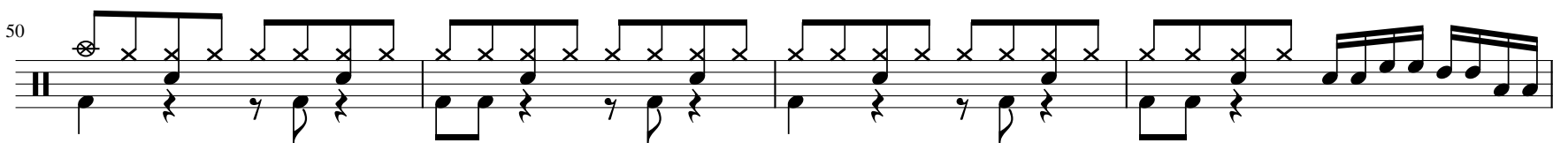
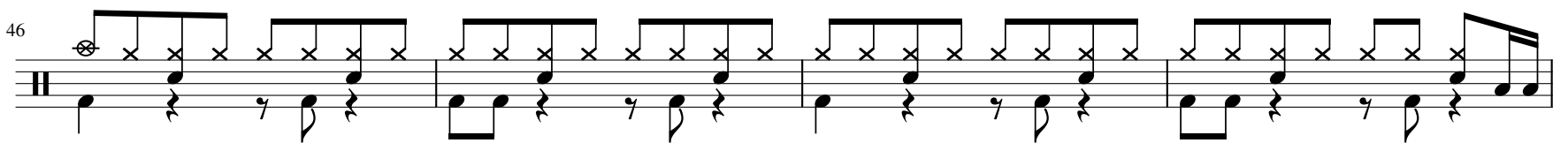
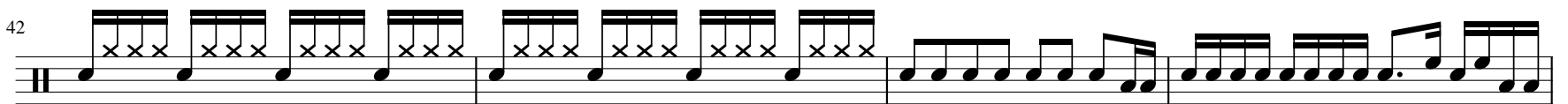
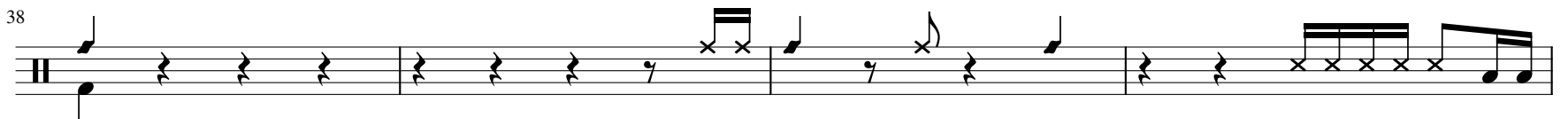
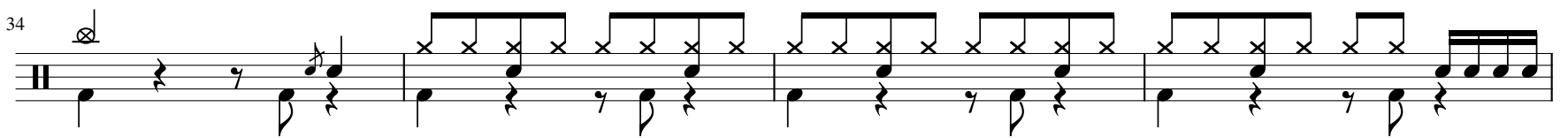
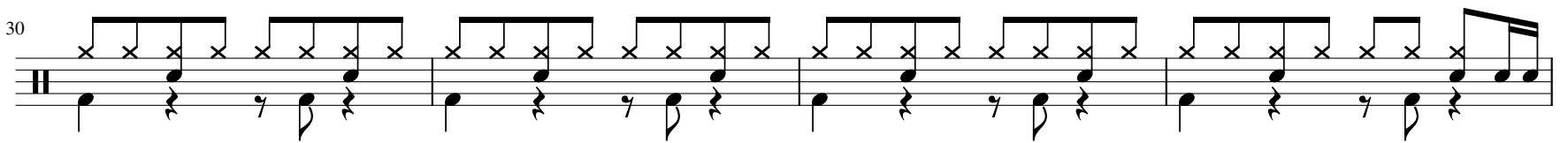
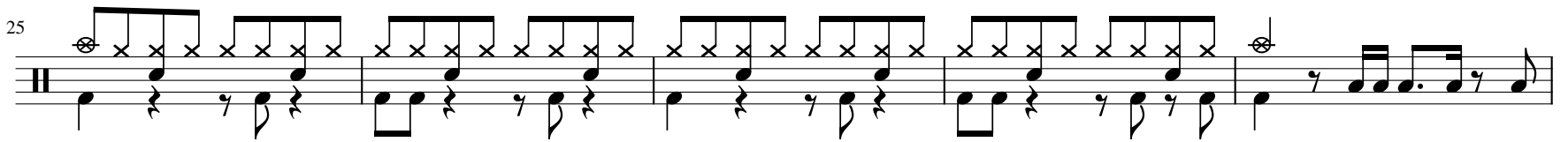
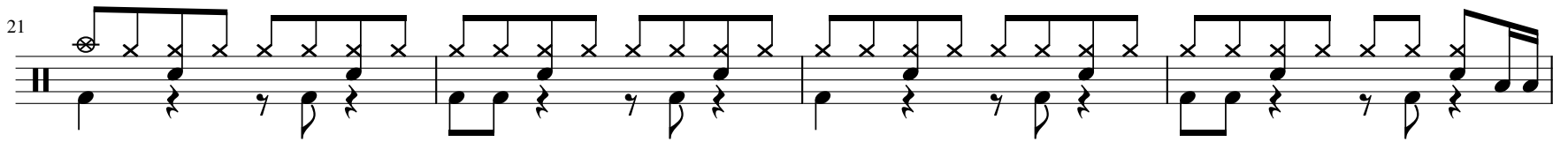
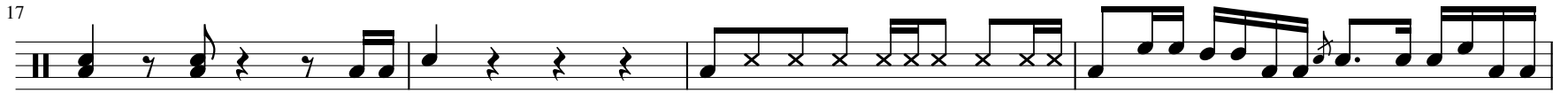
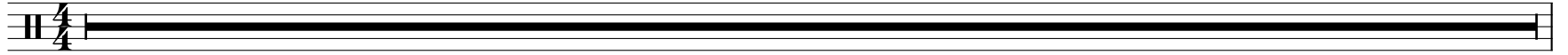

54

58

62

66

70

74
