

天ノ弱 (天之弱)

164 / GUMI

陈老师

♩ = 200

8

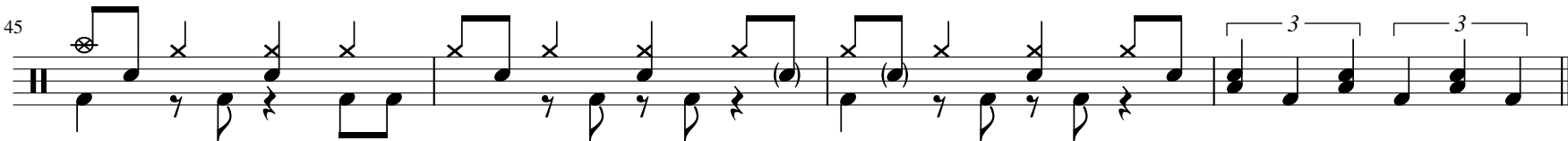
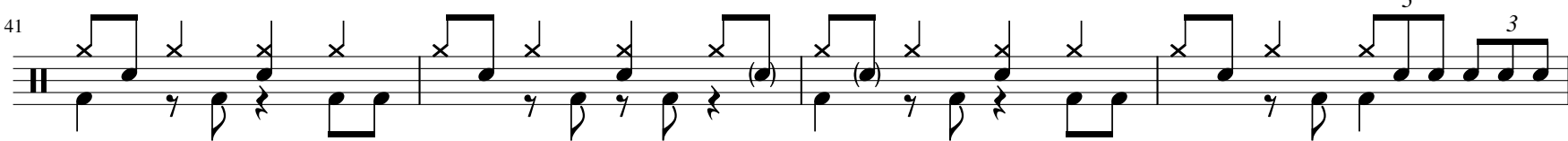
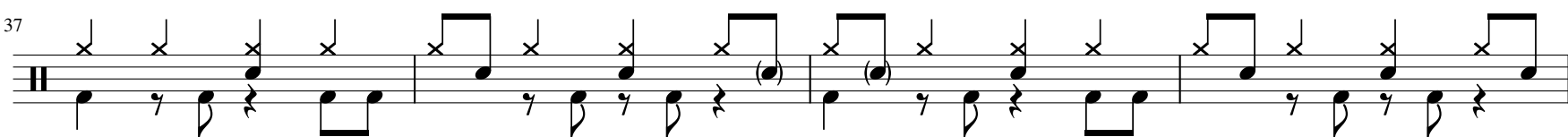
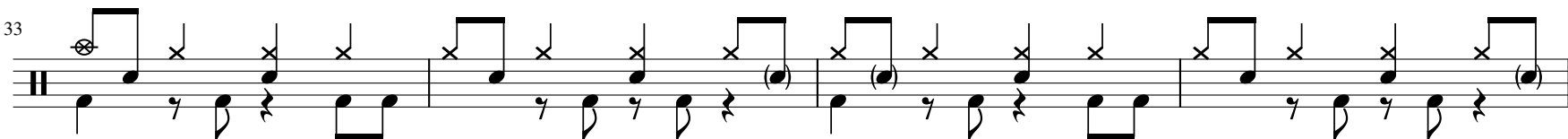
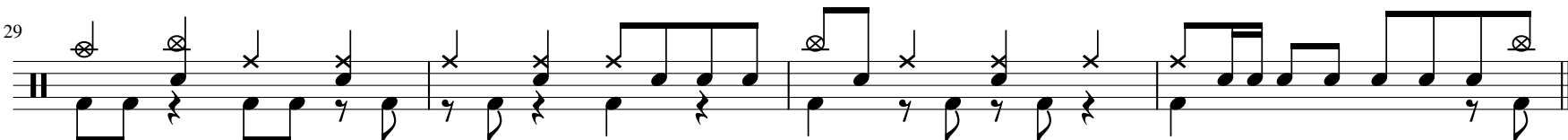
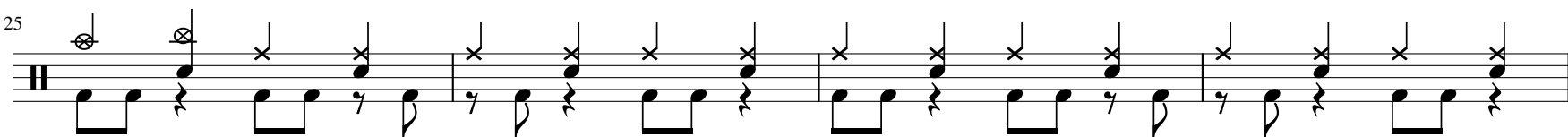
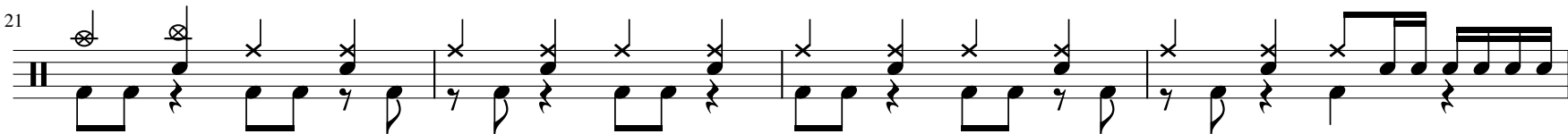
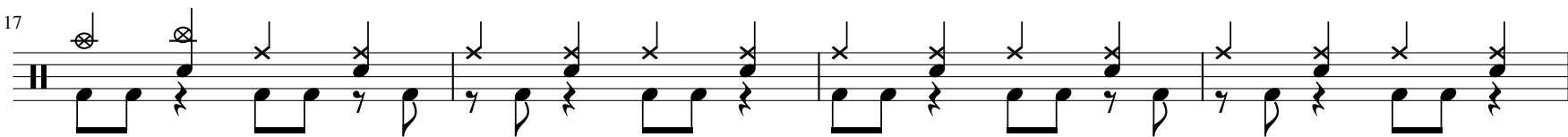
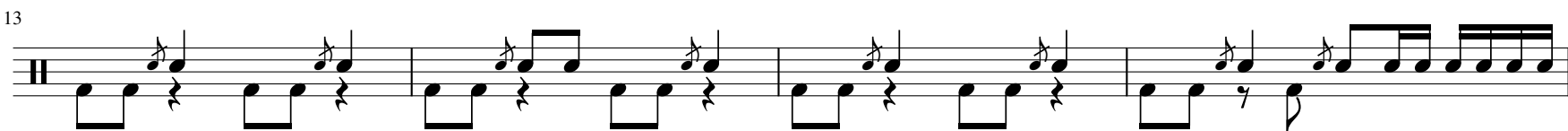
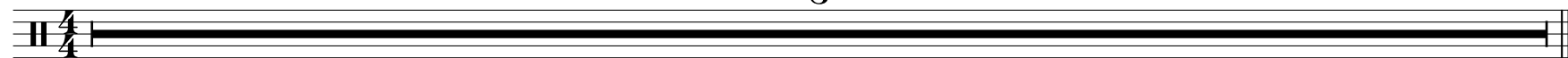

49

52

54

58

62

66

70

74

78

82

86

90

94

98

110

114

118

122

126

130

134

138

142

146