嘉宾

张远

♩ = 75

陈老师

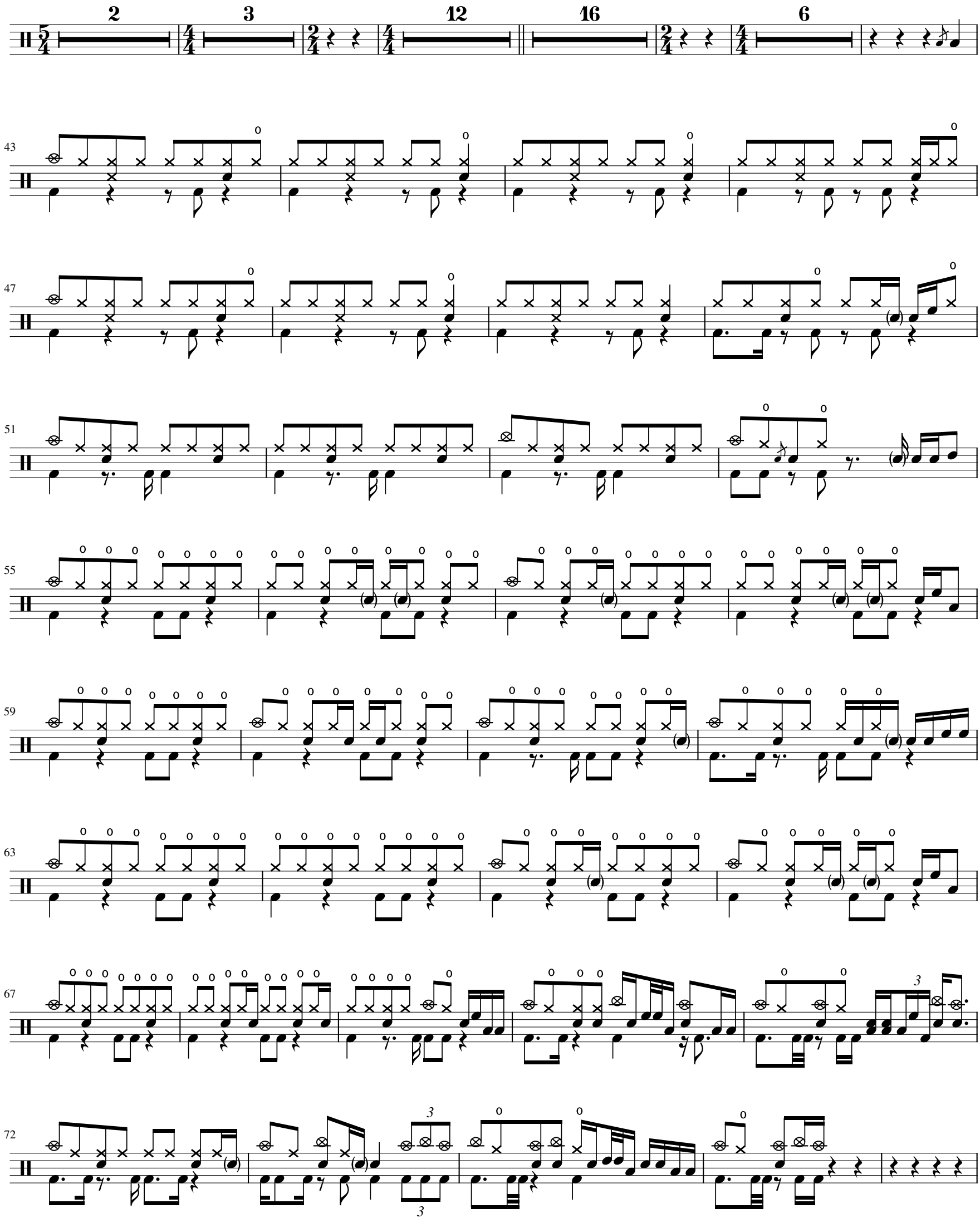

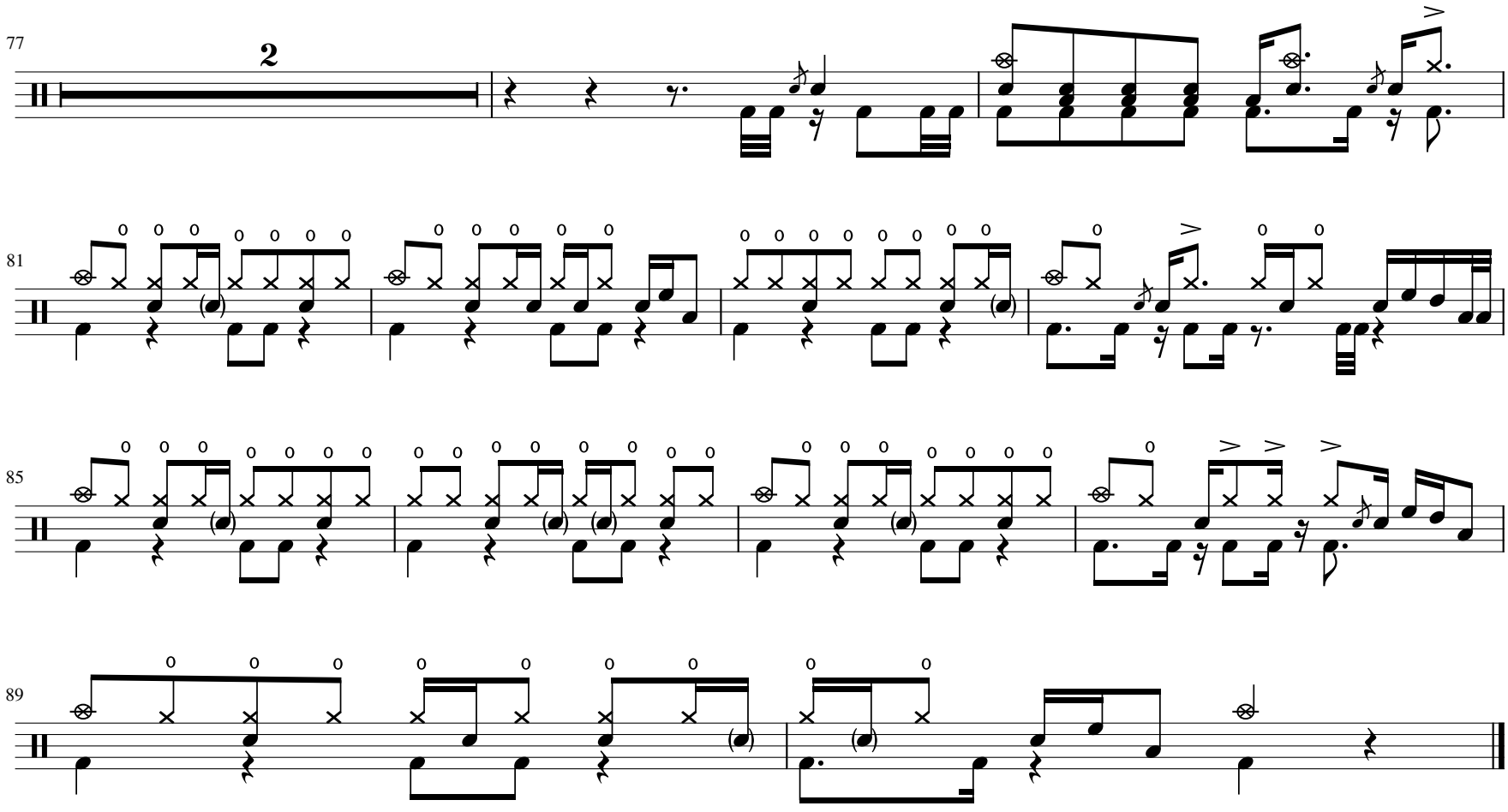
77
2
81
85
89