

# noise canceller

EastNewSound

陈老师

♩ = 170

8

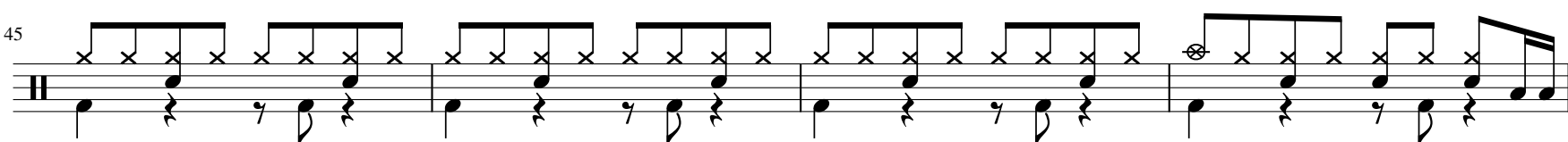
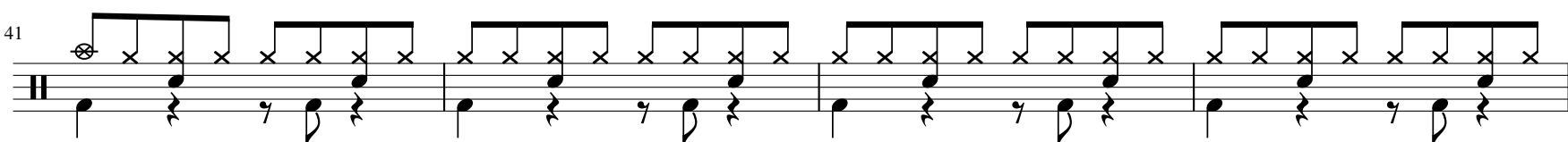
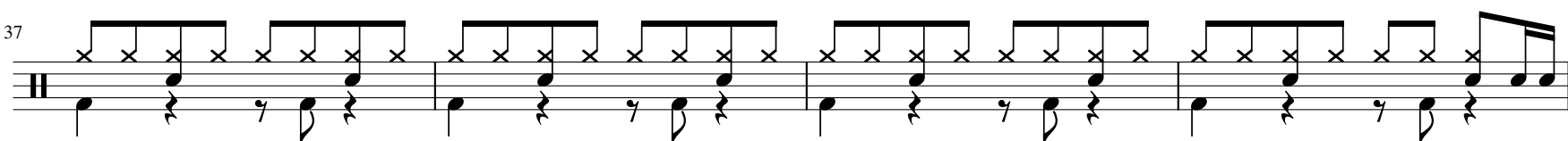
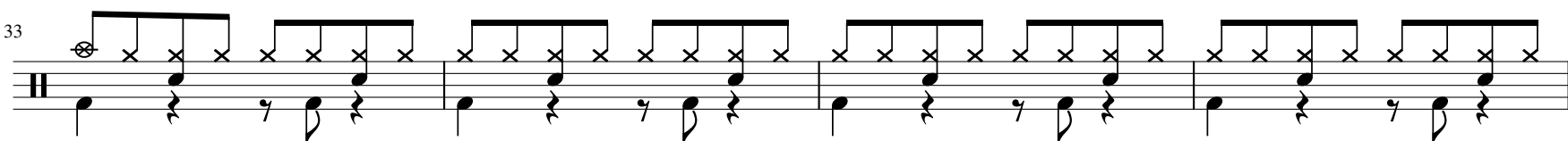
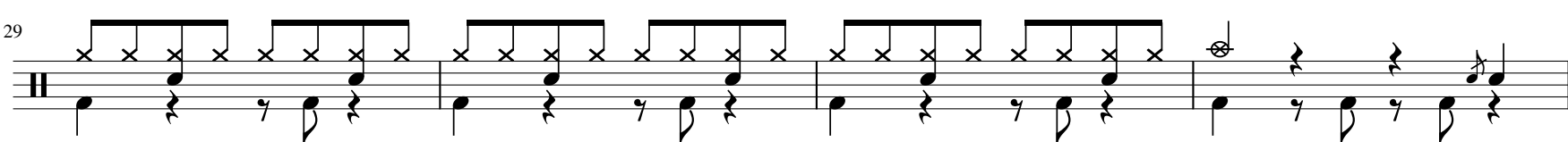
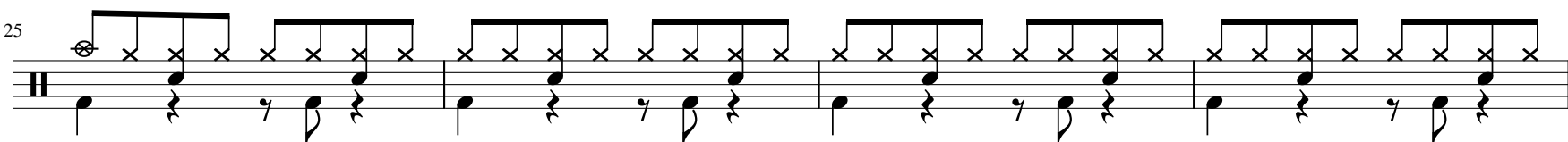
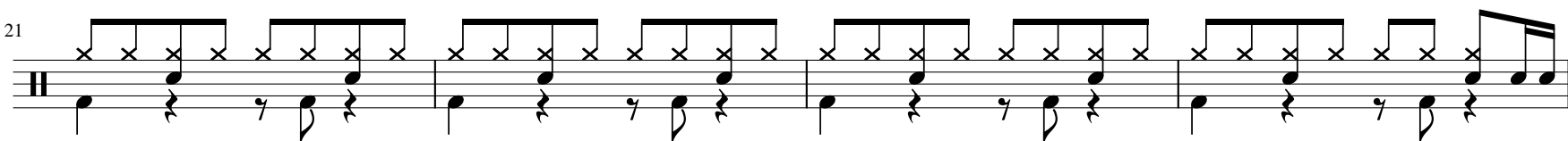
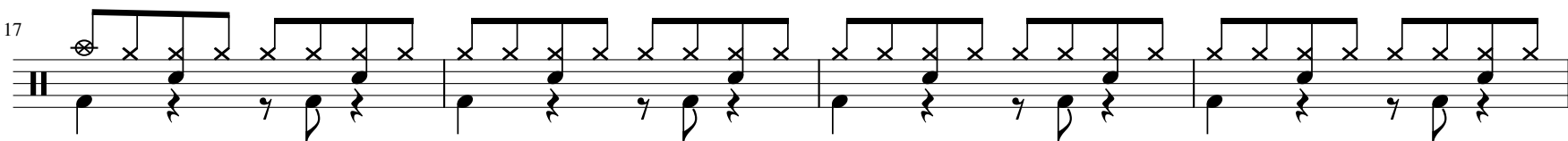
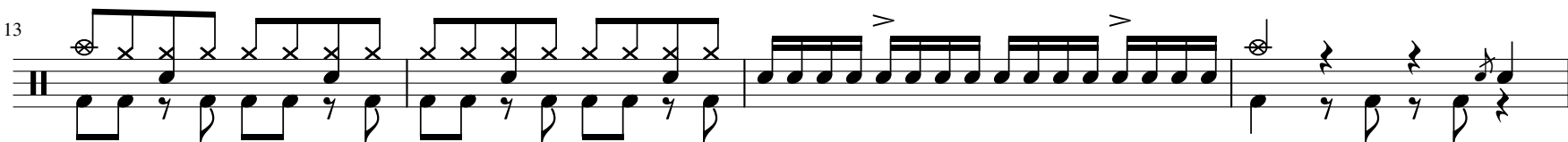
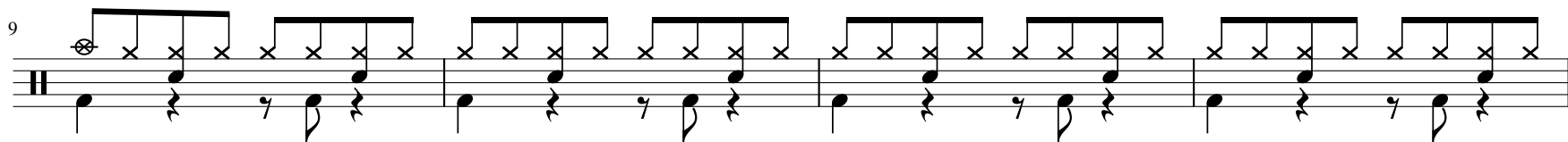
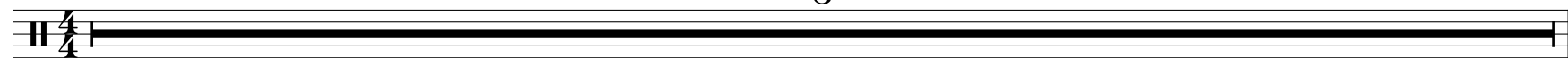

49

53

57

61

65

69

73

77

81

85

89

93

97

101

105

109

113

117

121

125

137

141

145

149

153

157

161

165

169

173
