

# 琥珀

提香 ( TITIAN )

♩ = 105

陈老师

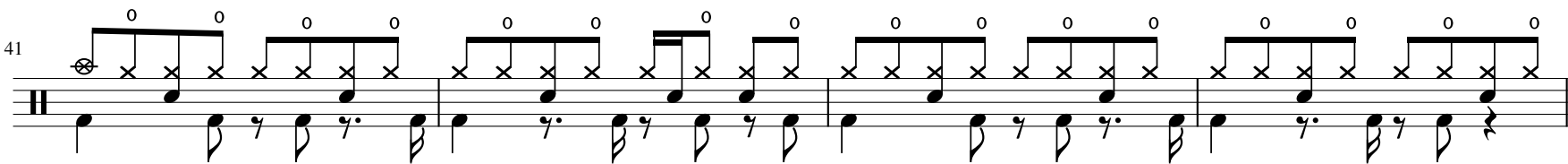
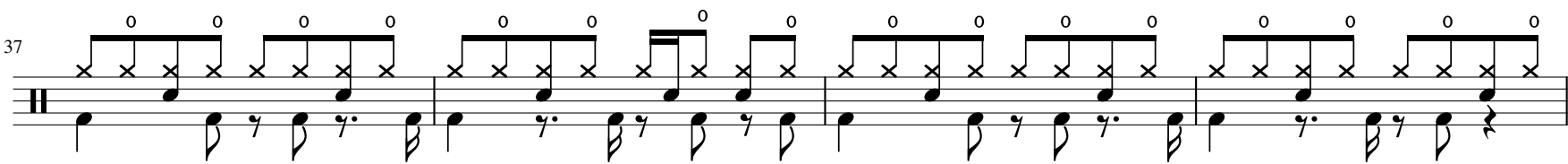
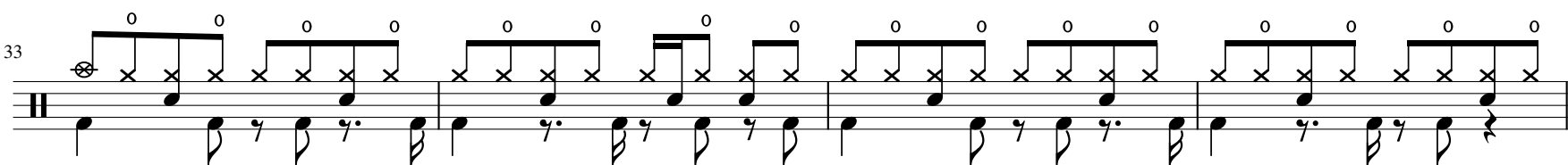
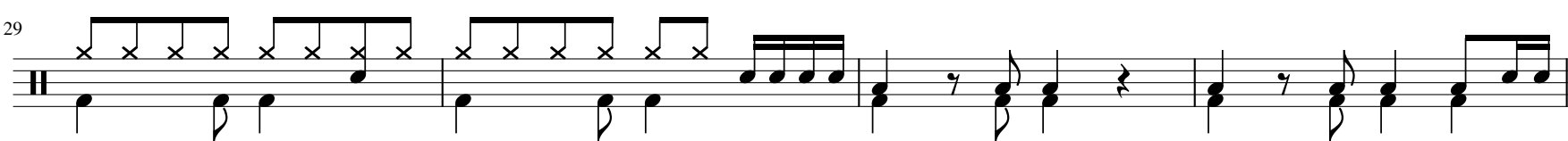
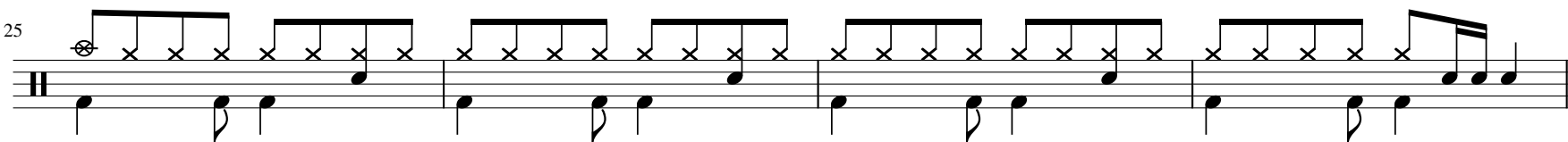
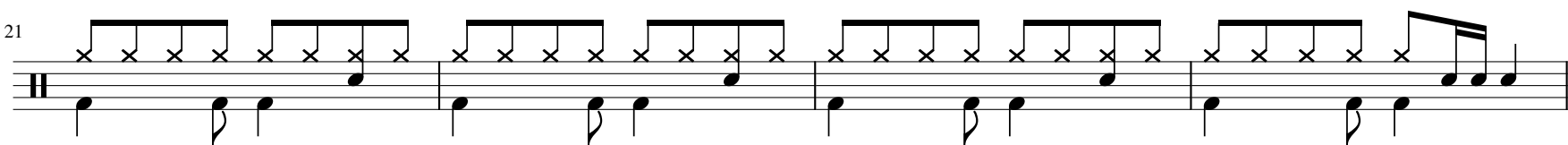
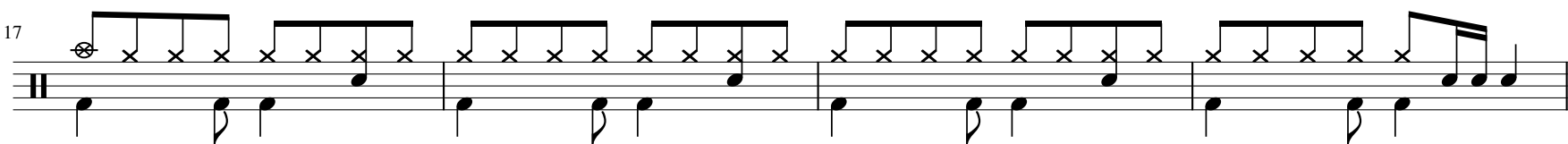
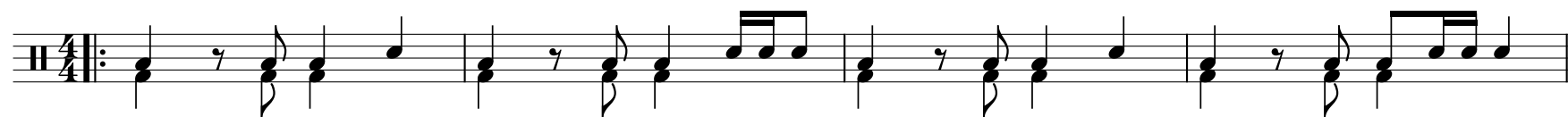

45

8

59

63

67

71

75

79

83

87

91

95

99

105

109

113

117
