

我的名字

焦迈奇

陈老师

♩ = 60

4

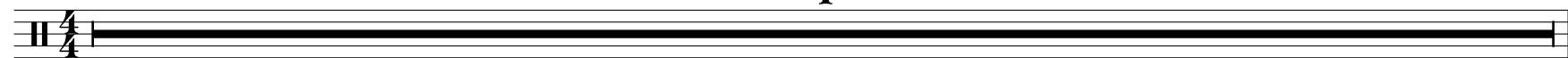

♩ = 70

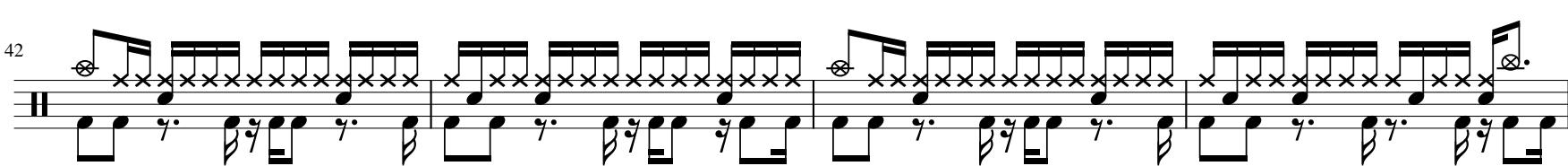
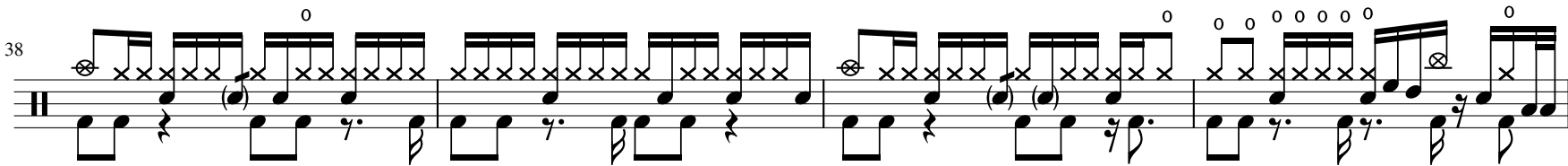
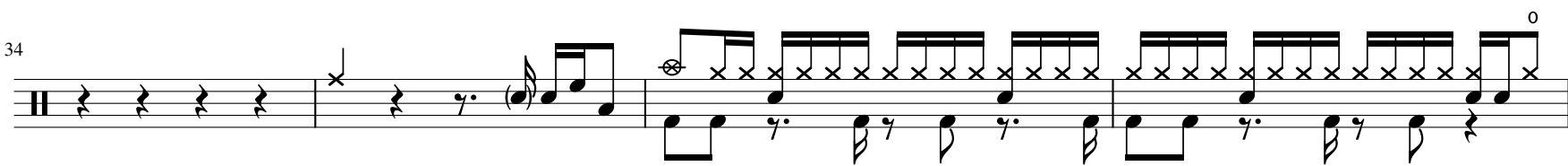
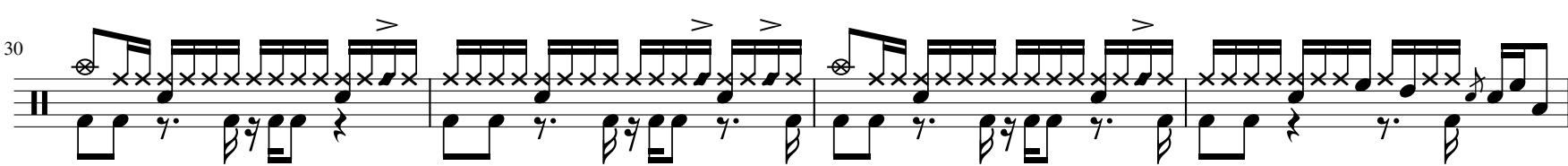
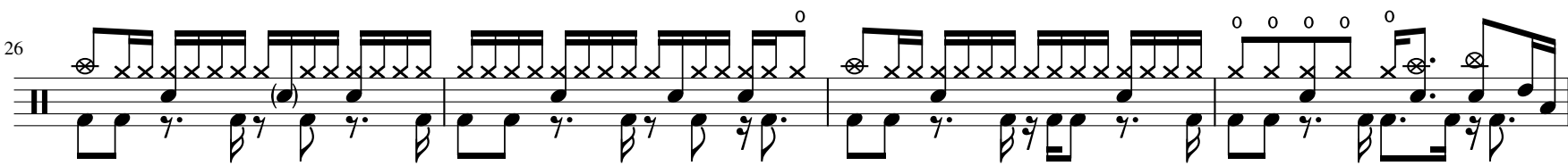
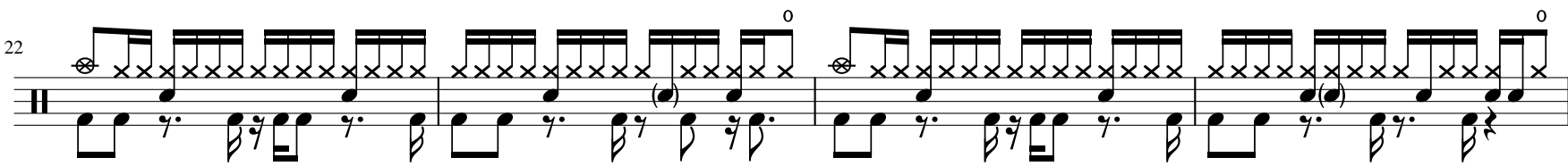
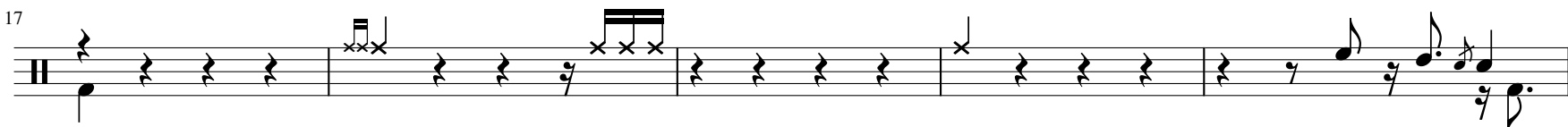
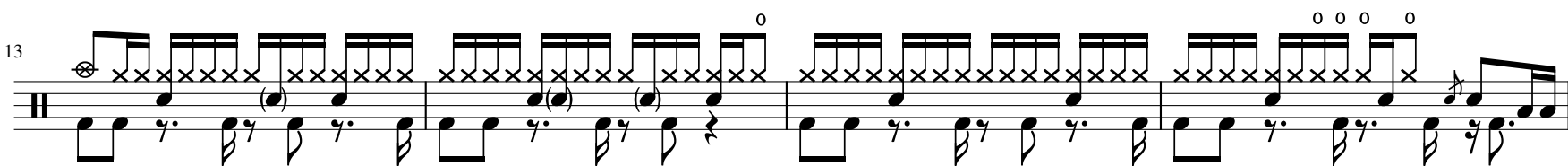
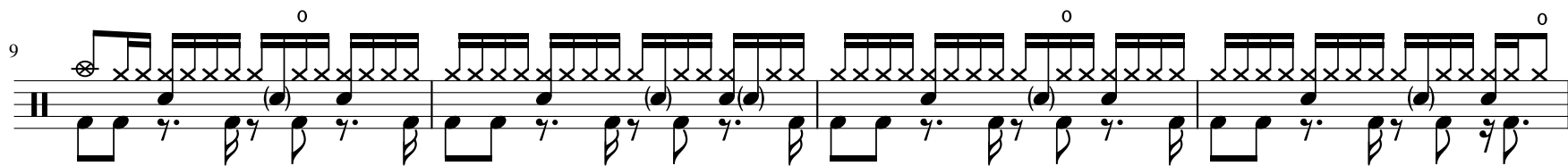
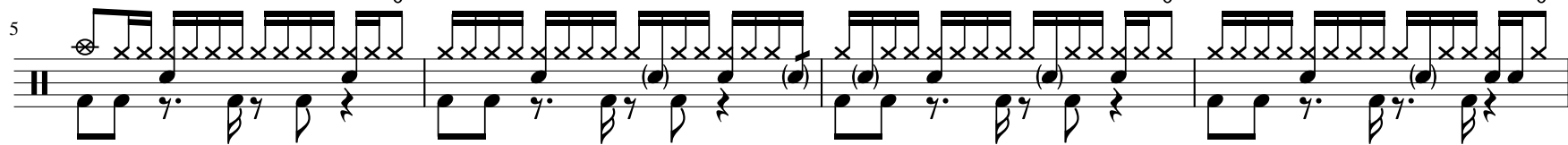

46

50

54

58
