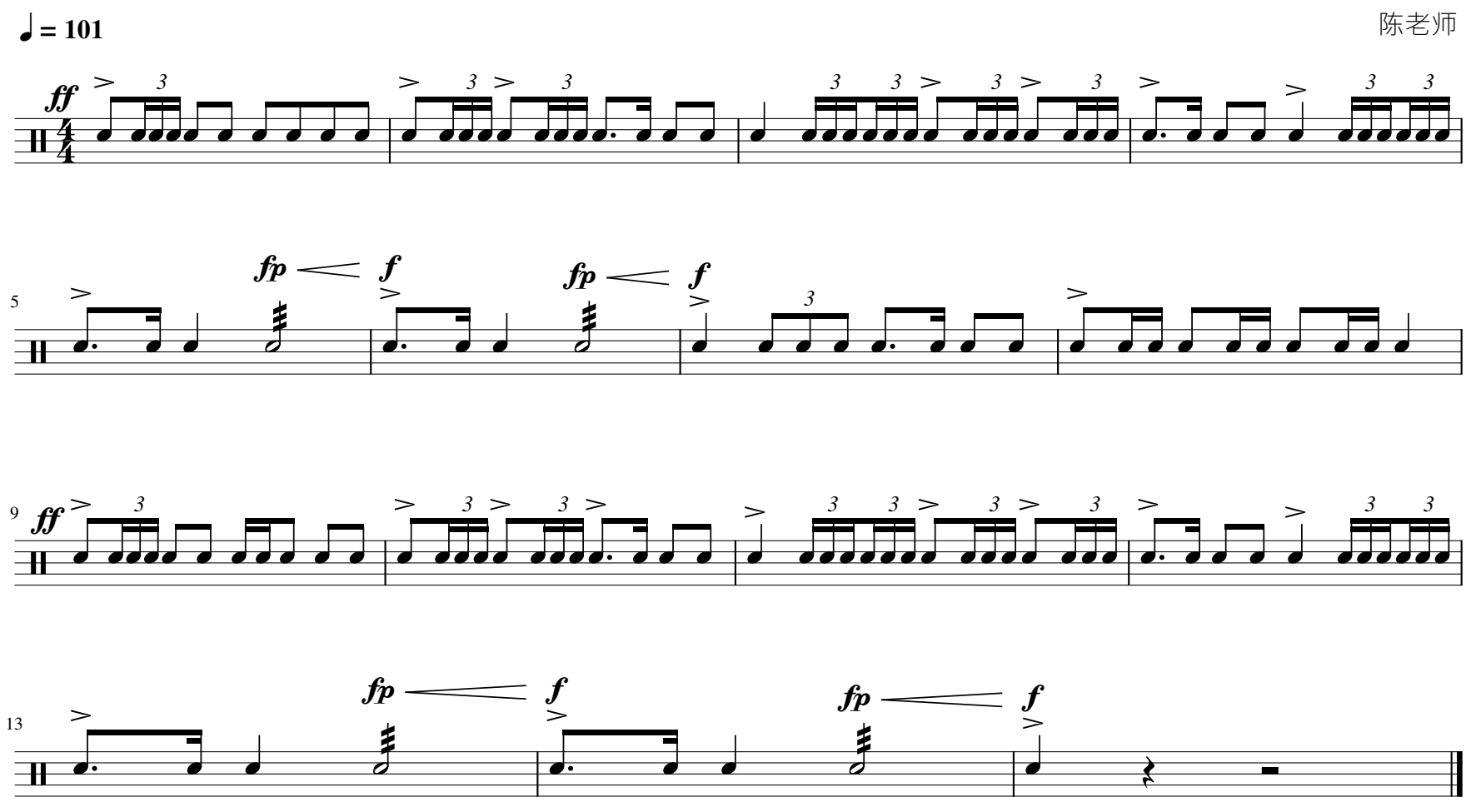Peter and The Wolf（小军鼓）