慢慢飞

龙神道

陈老师

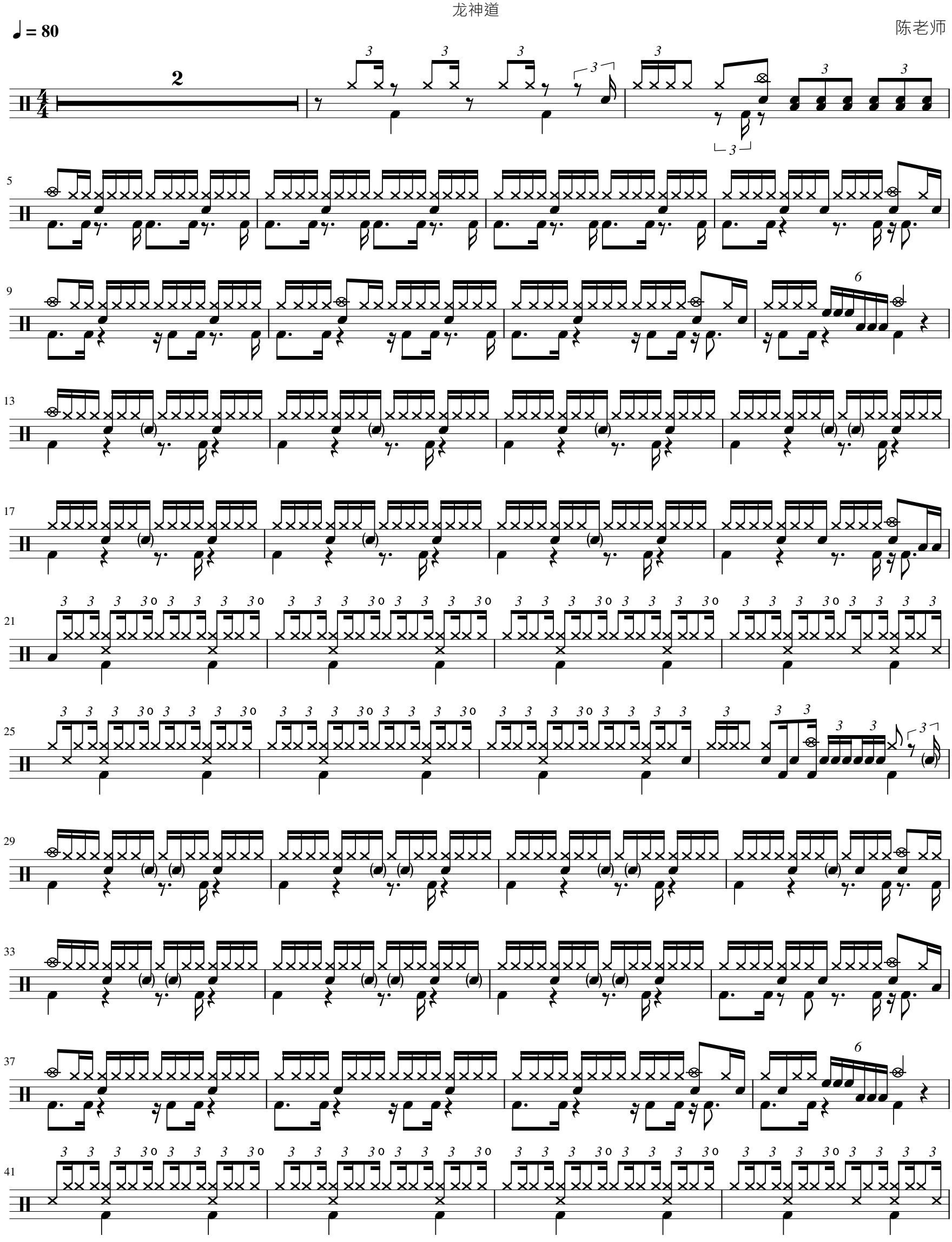

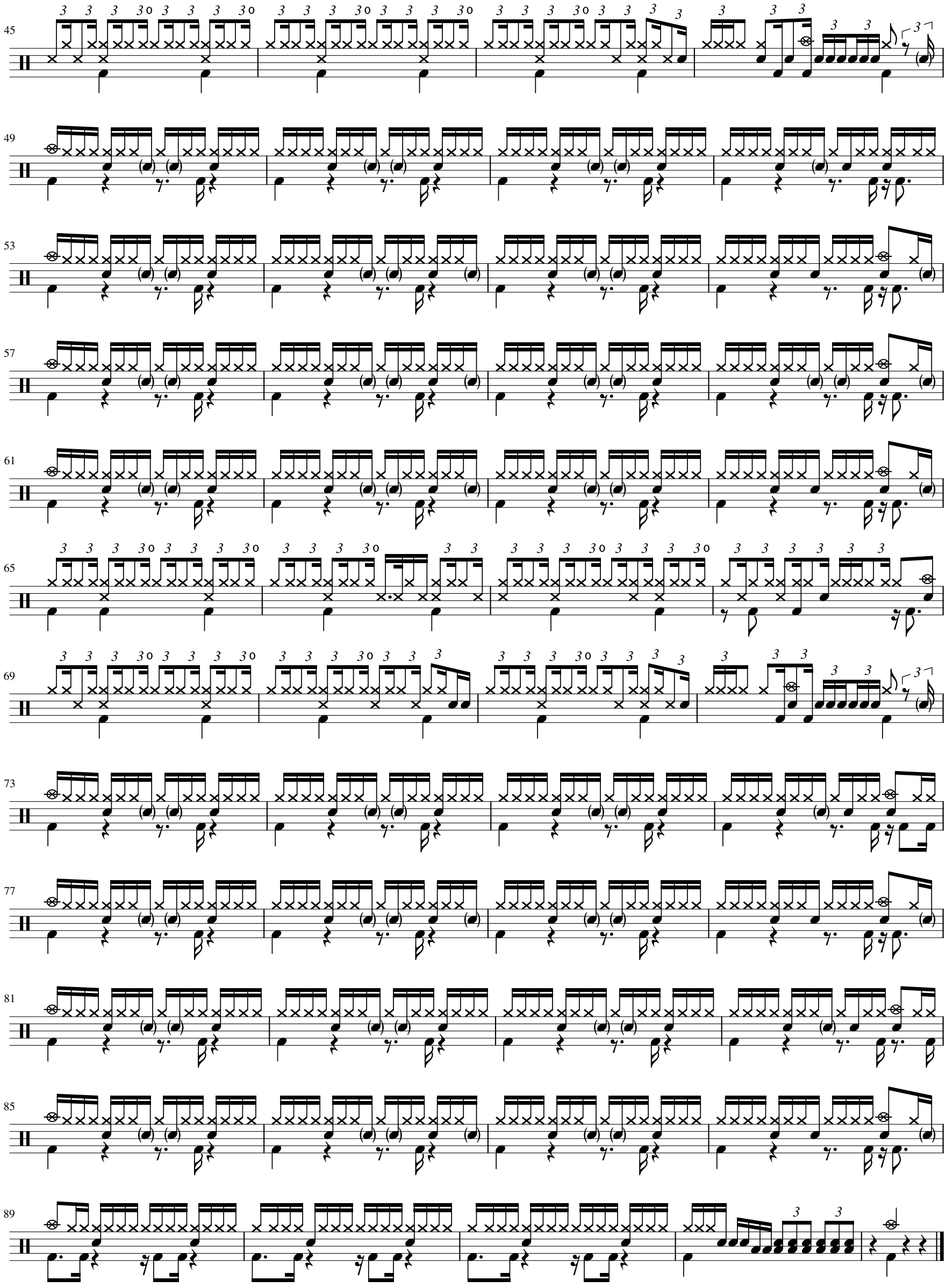
45
49
53
57
61
65
69
73
77
81
85
89