

远航

月下尘星

陈老师

♩ = 70

32

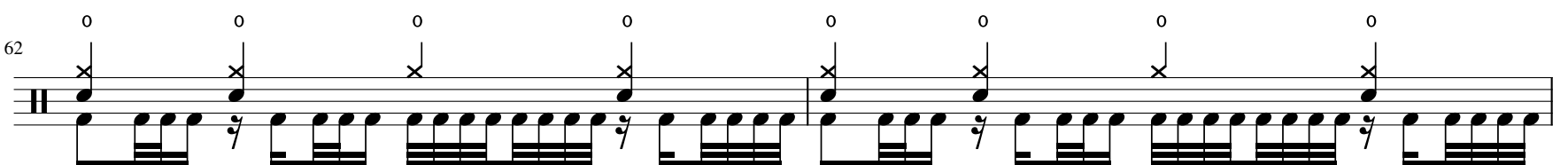
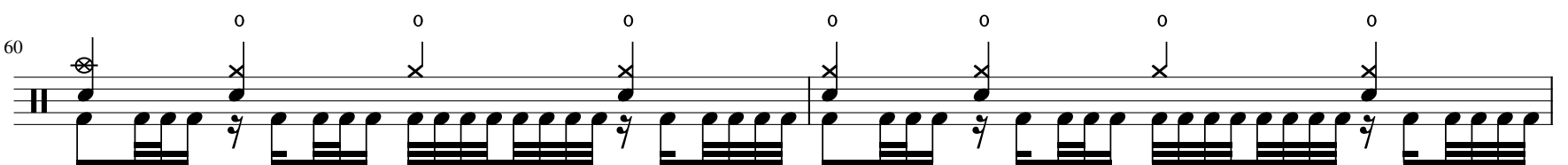
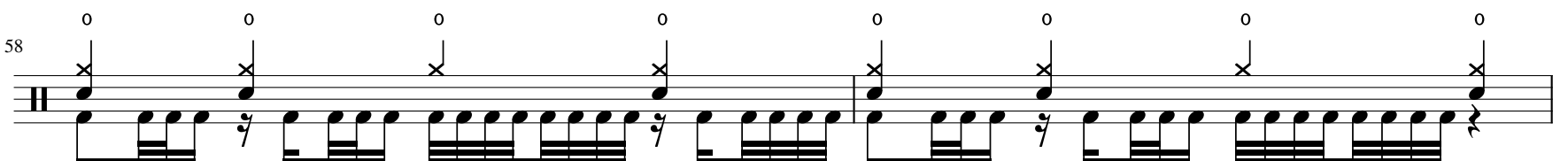
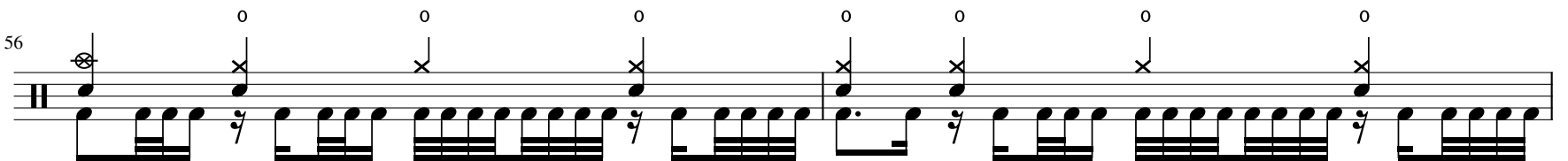
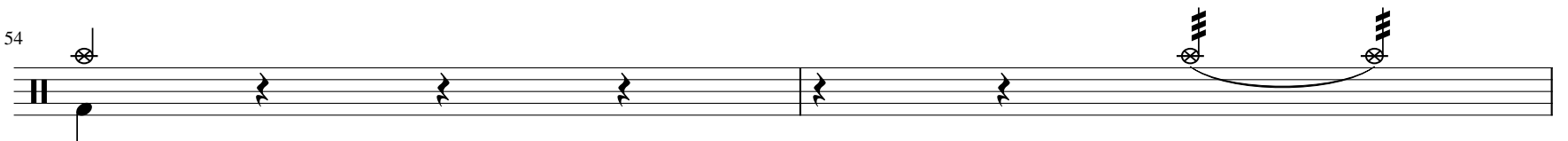
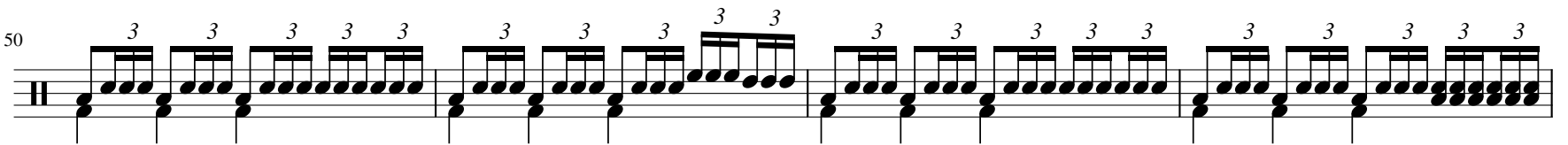
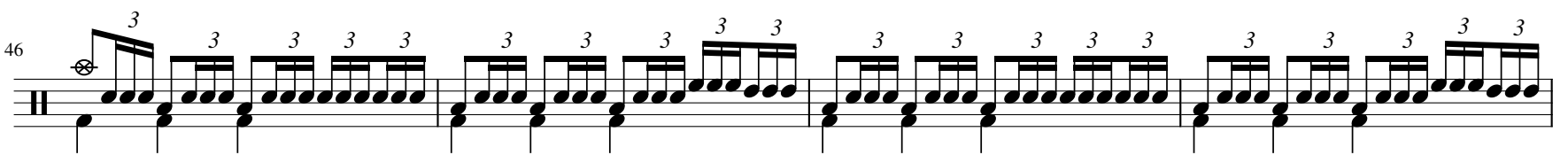
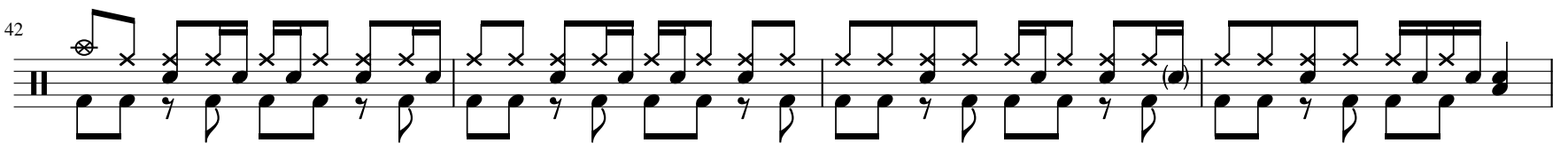
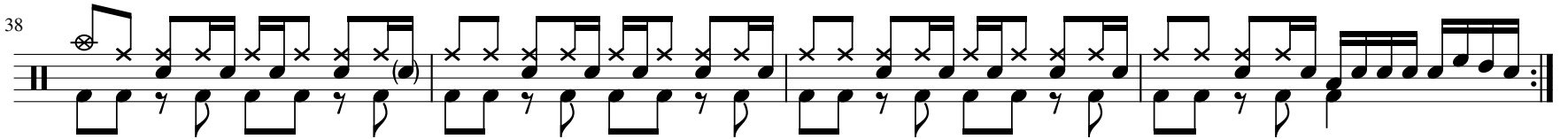
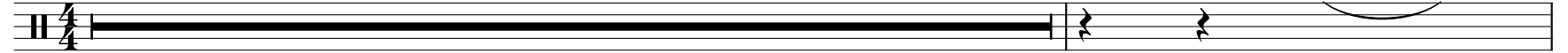

64

66

68

70

72

74

76

78
