雨中孤岛

金玟岐

陈老师

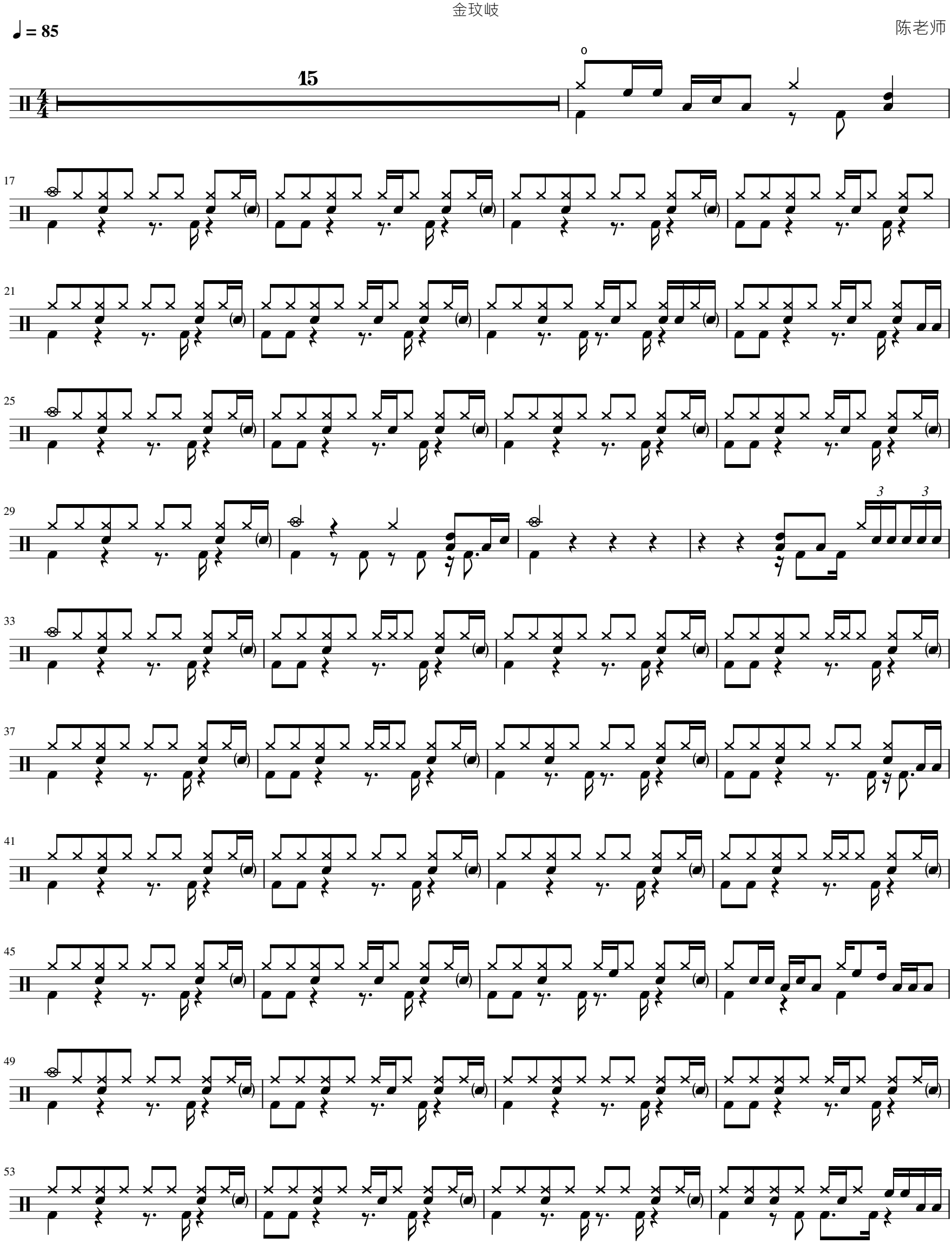

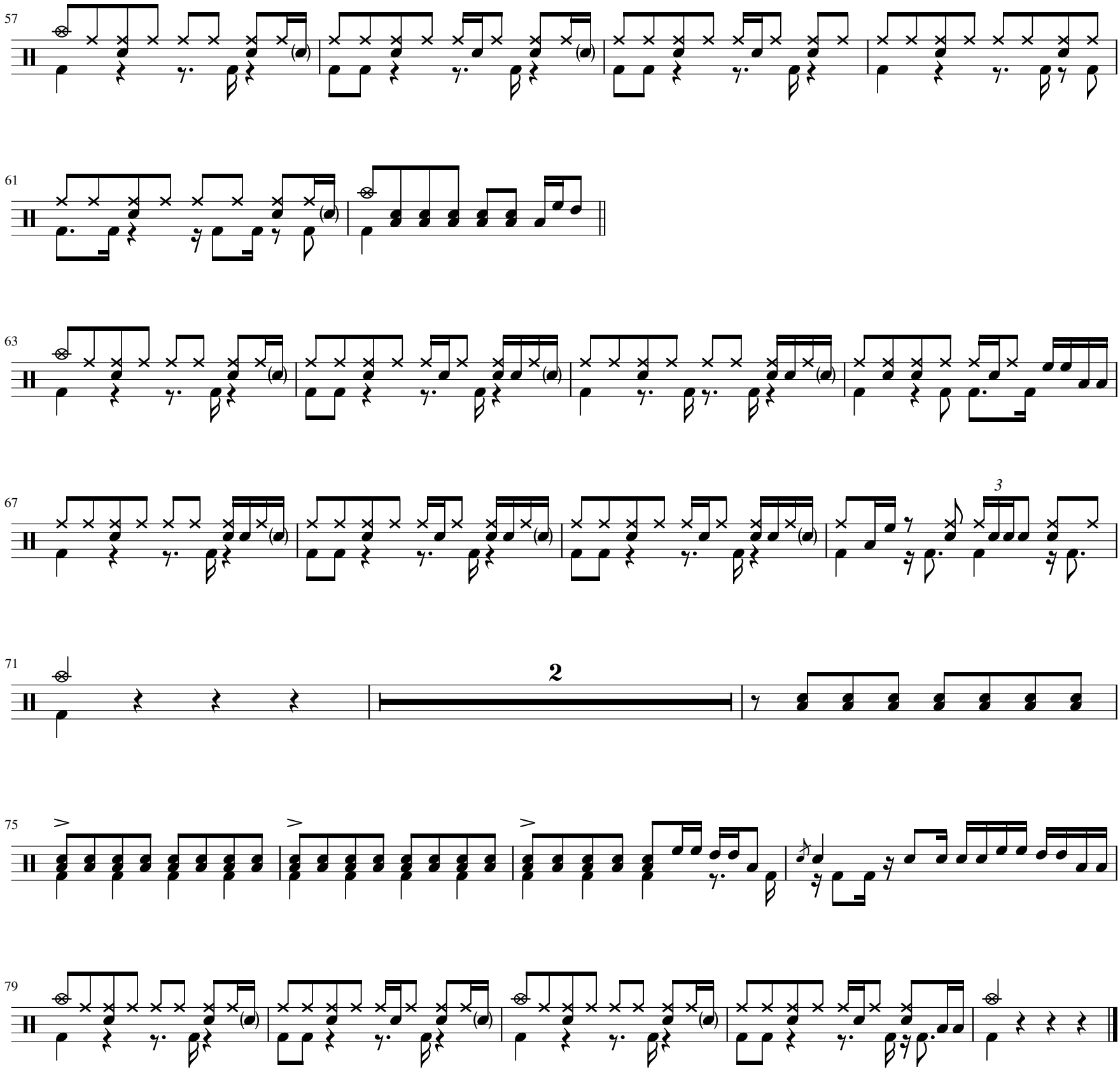
57
61
63
67
3
71
2
75
79