

When You're Gone

Avril Lavigne

♩ = 71

陈老师

12

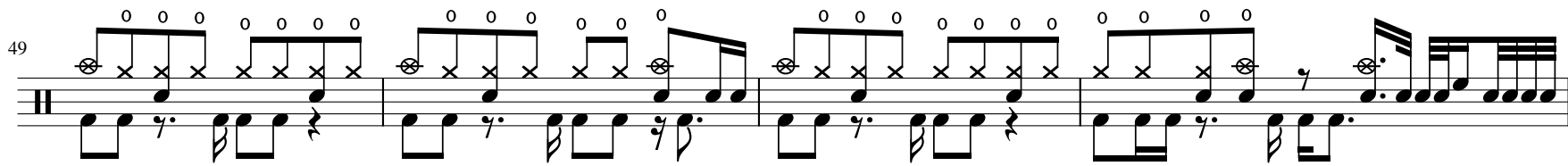
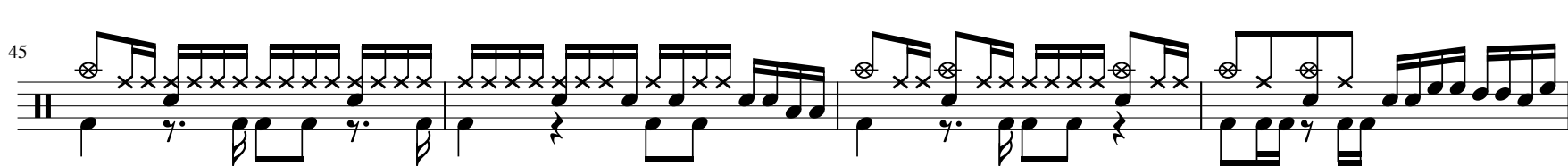
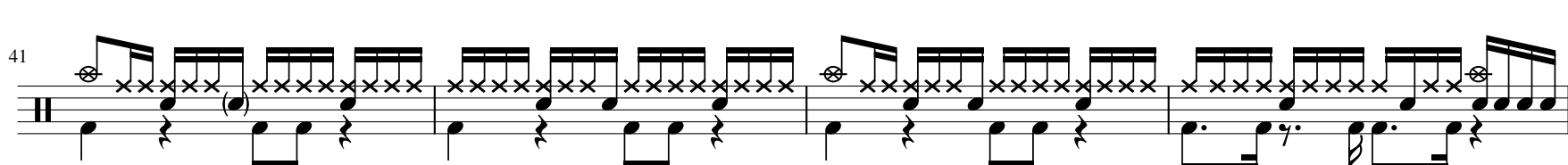
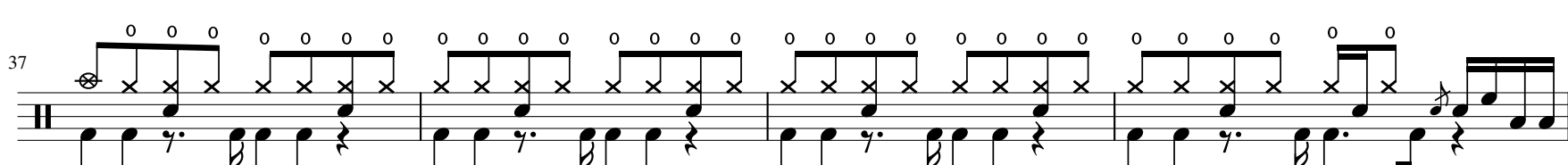
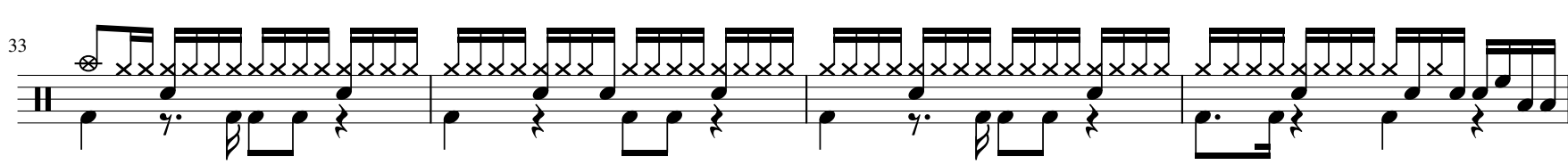
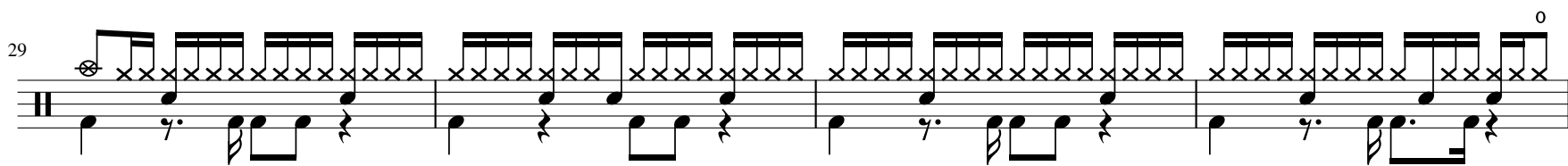
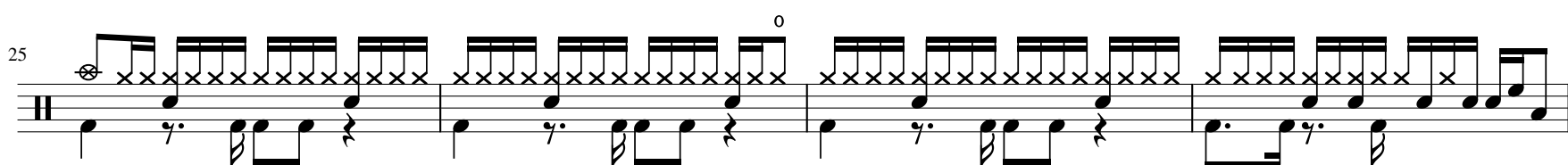
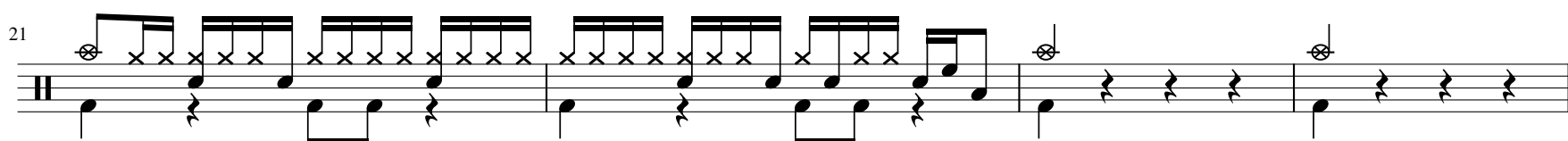
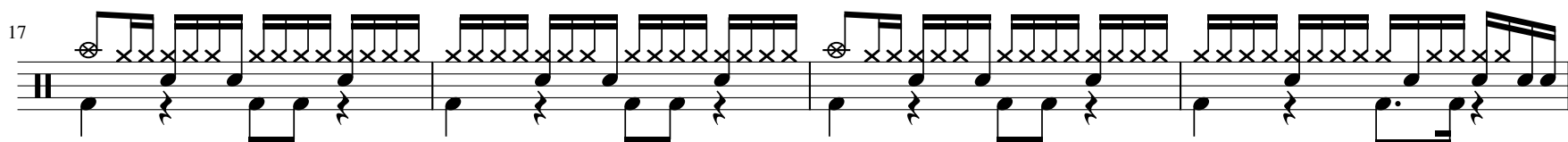
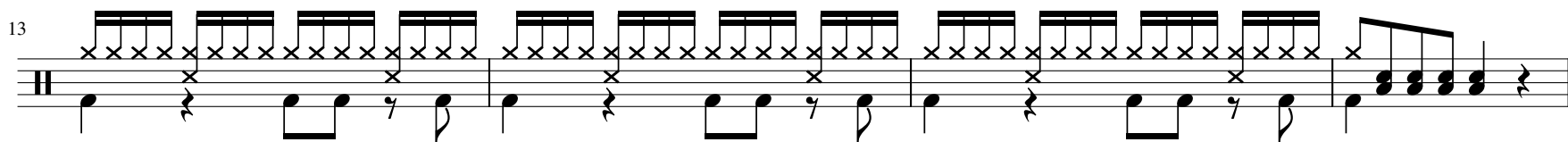
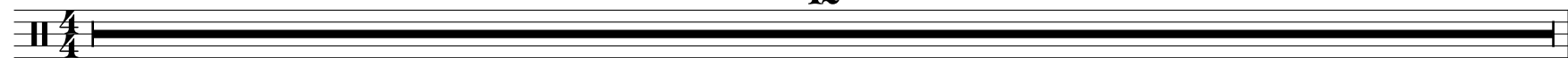

53

57

61
