最安静的时候 (2019)

Supper Moment
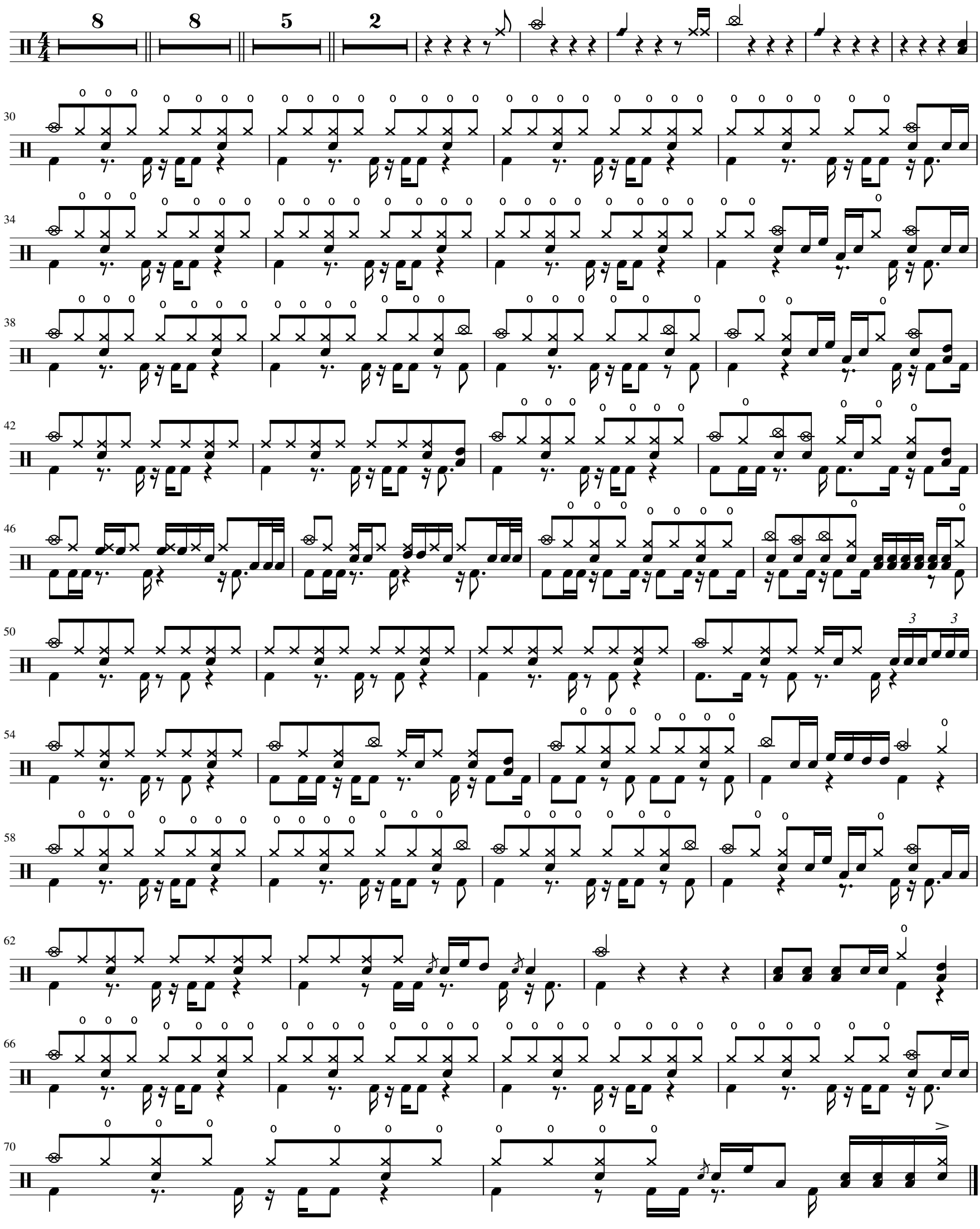
陈老师