

世界五分前仮説

有形ランページ

Tabbed by 墨"音

♩ = 140

Intro

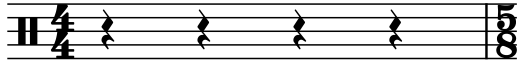

choke

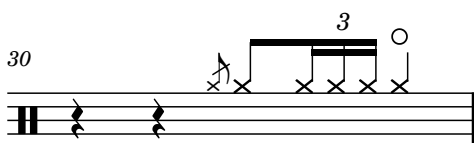
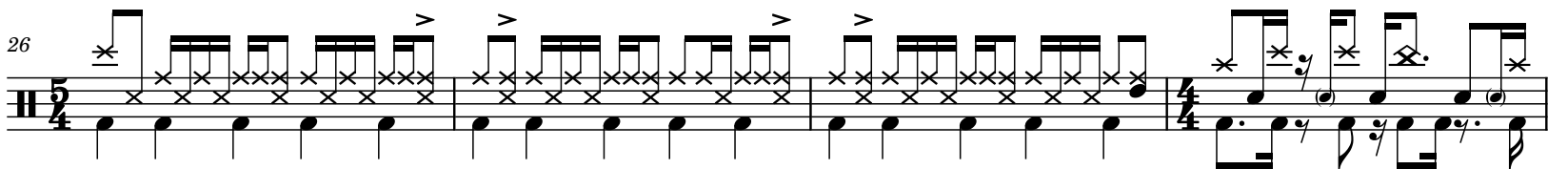
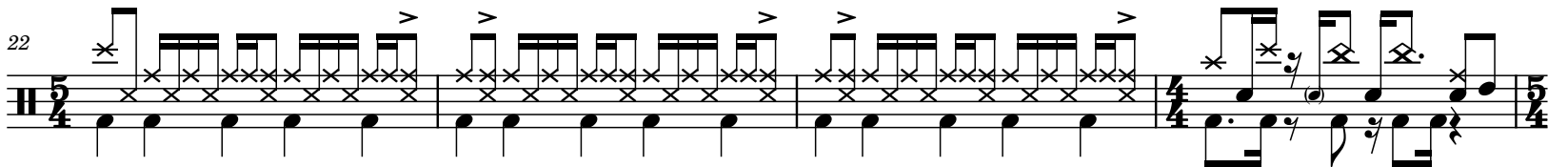
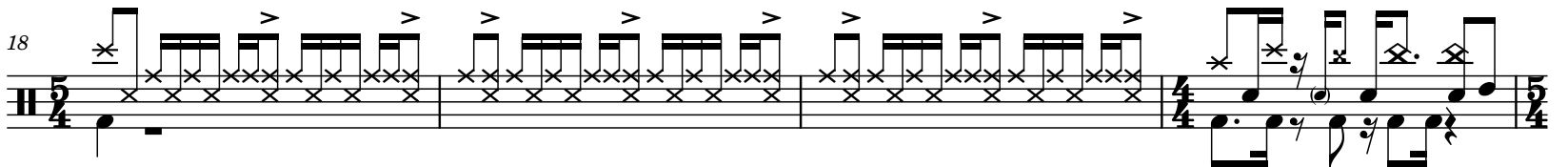
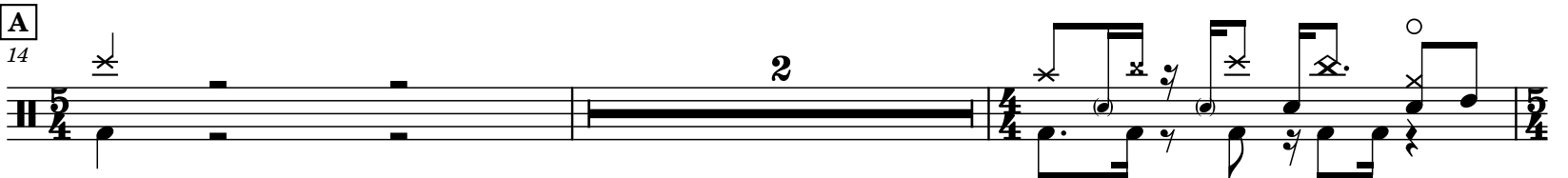
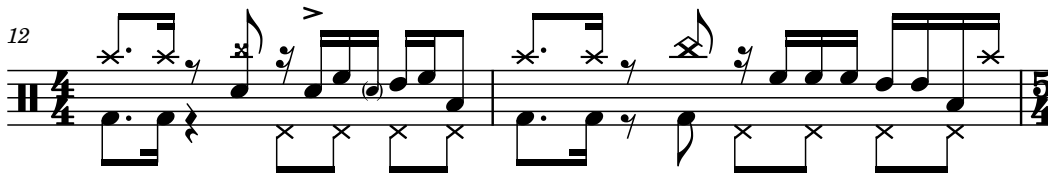
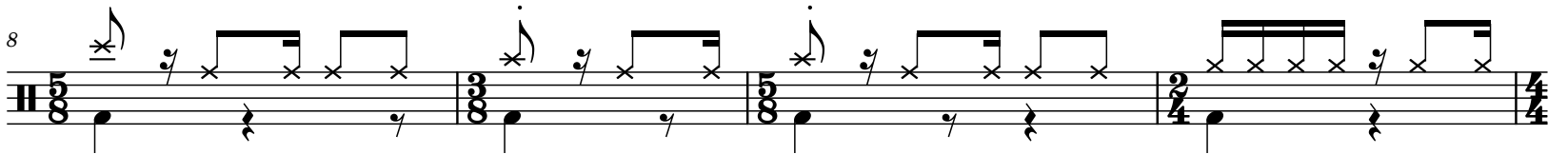
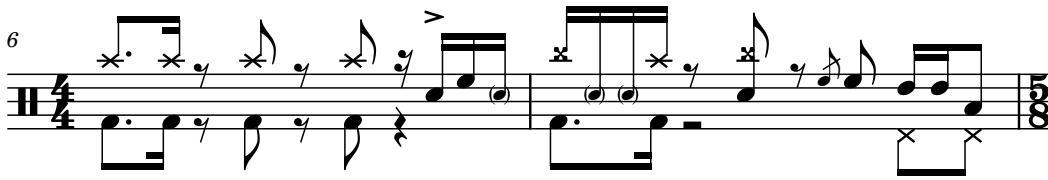
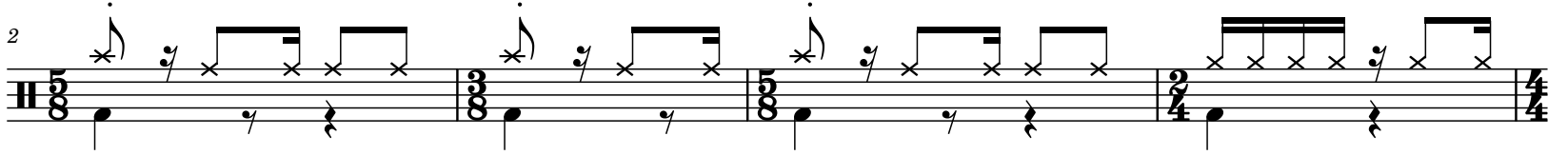

B

31

35

38

40

C

42

46

D

49

53

57

61

A choke
65

69

E
72

78

82

86

F
90

94

B

98

choke

102

choke

105

107

C ♩ = 128

110

114

♩ = 140

118

122

G

125

129

133

137

Outro choke

140

144

146

150

152

156

158

162