

刘小朵

牧雲

陈老师

♩ = 98

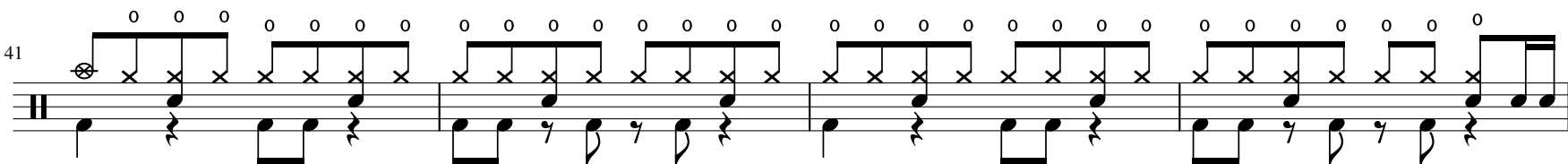
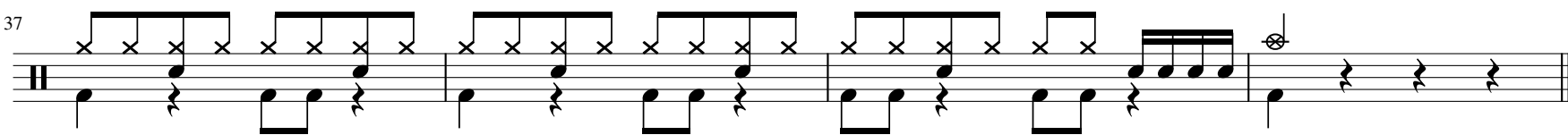
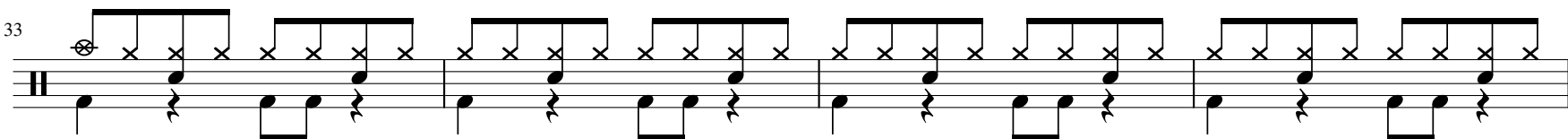
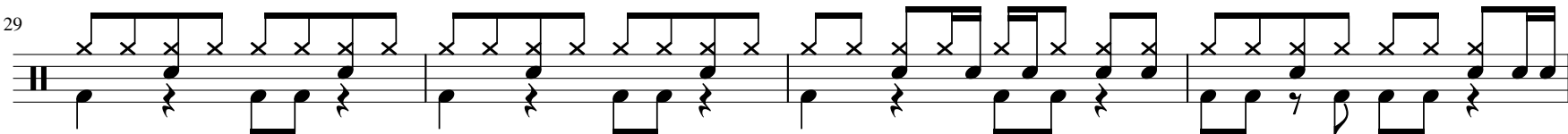
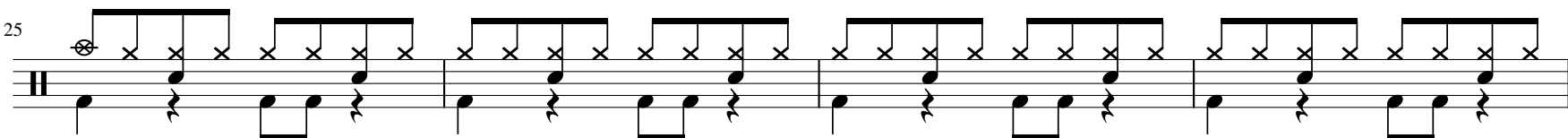
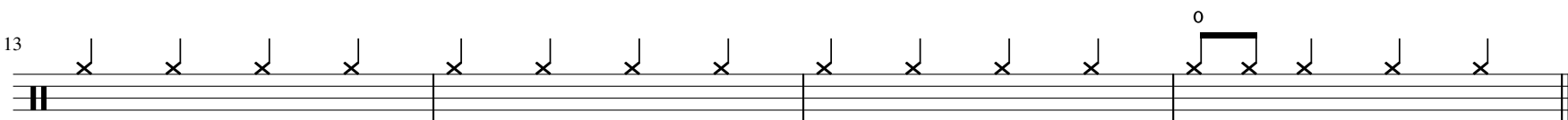
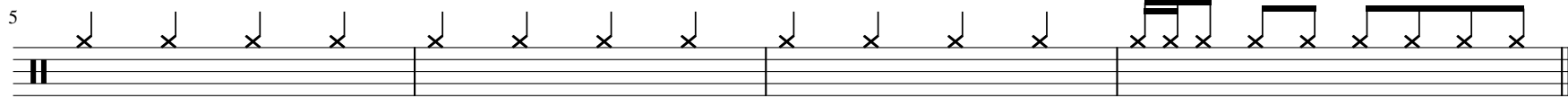
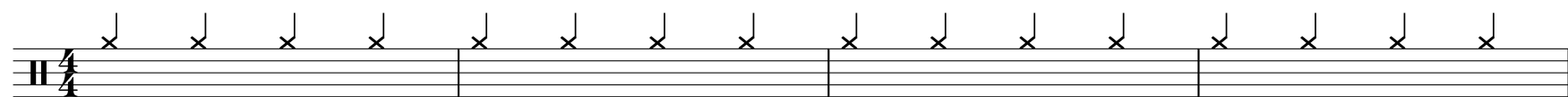

45

49

53

57

61

65

69

73

77

81

85

89

93

97

101

105

109

113

117
