黑夜里跳舞

犬儒

♩ = 140

陈老师

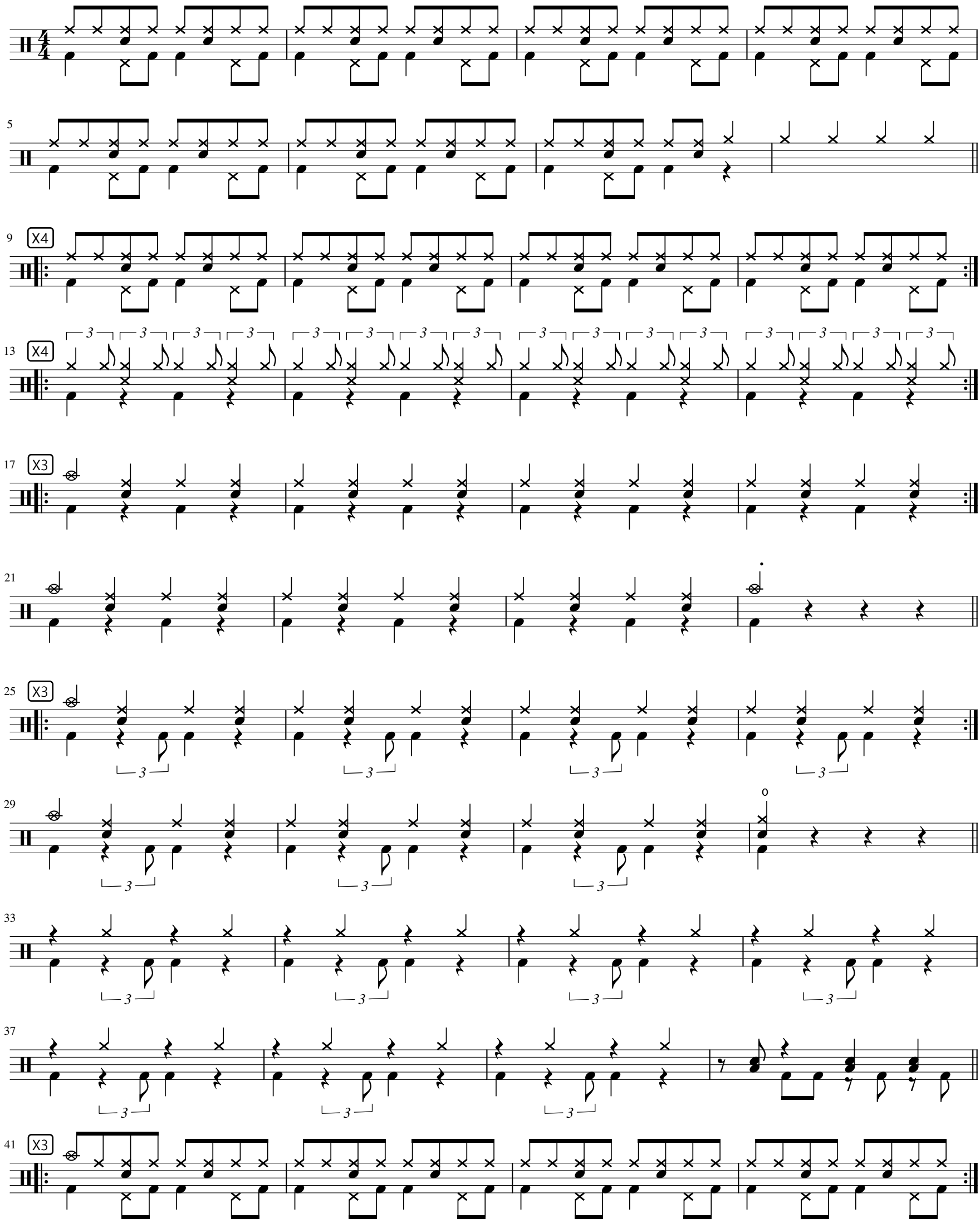

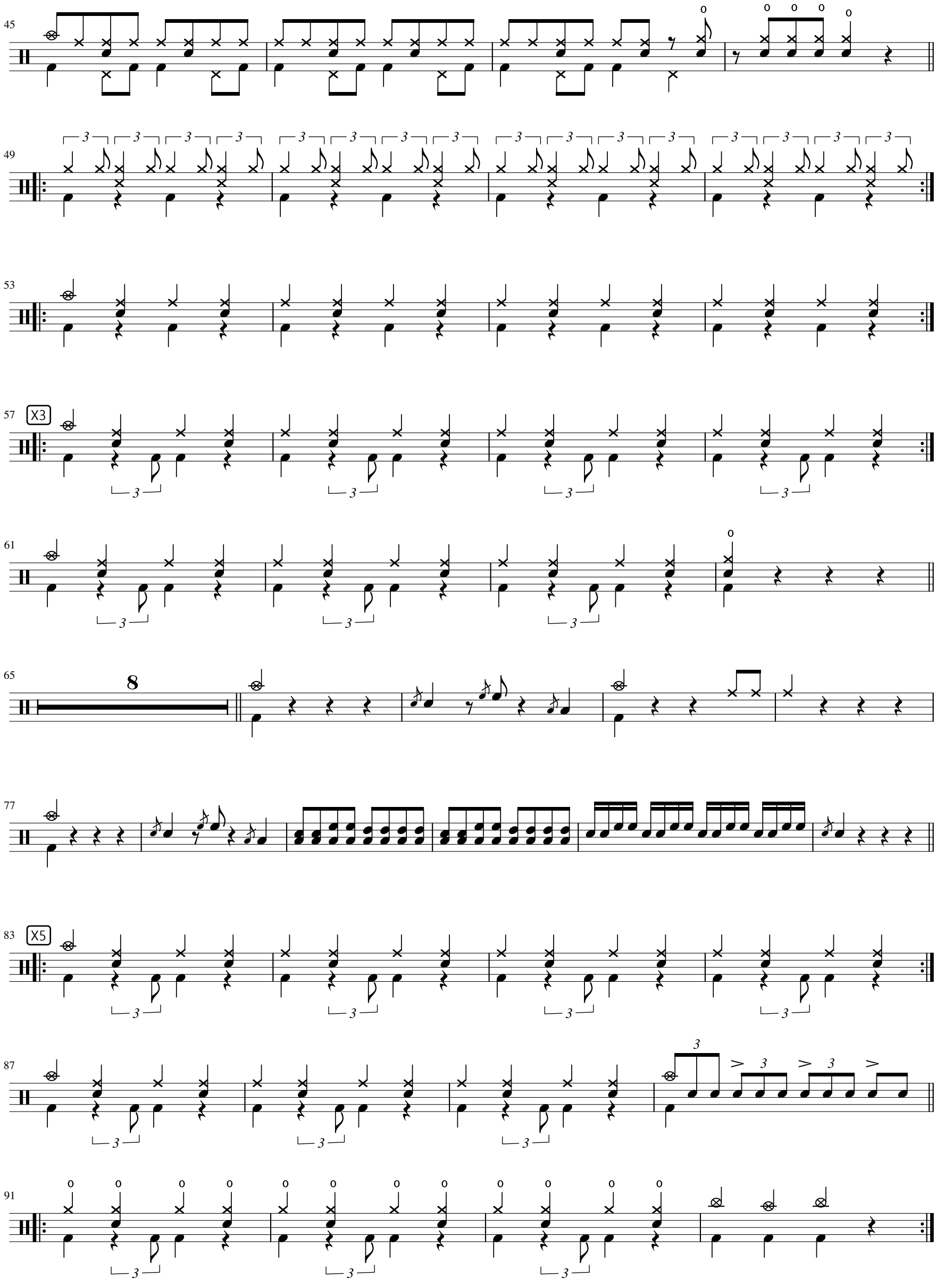
45
49
53
57
X3
61
65
8
77
83
X5
87
91