

小翅膀

声音玩具

陈老师

♩ = 116

7

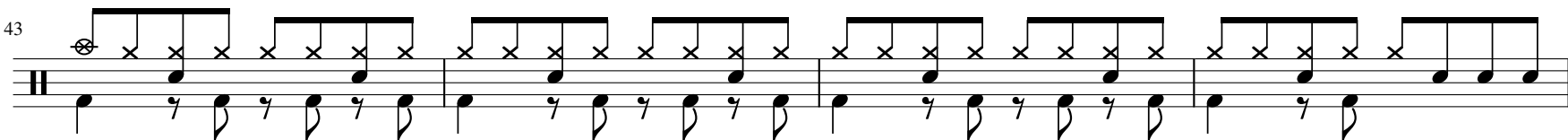
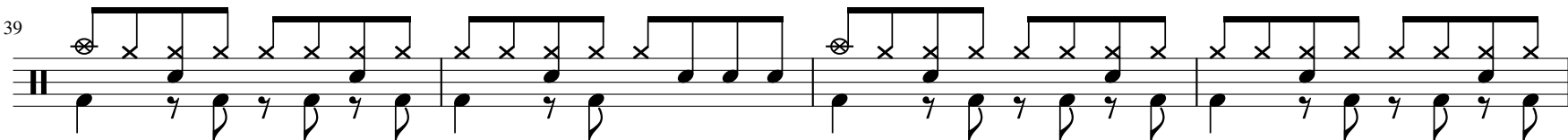
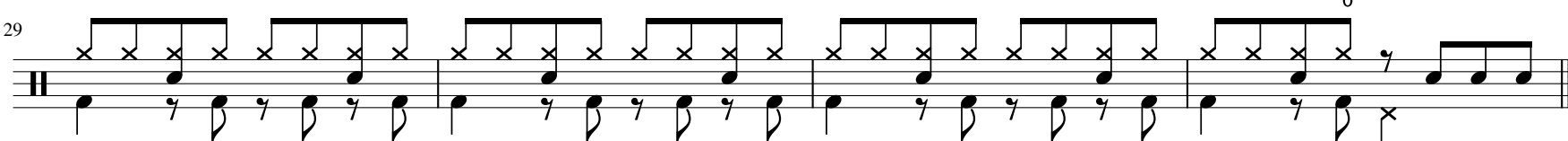
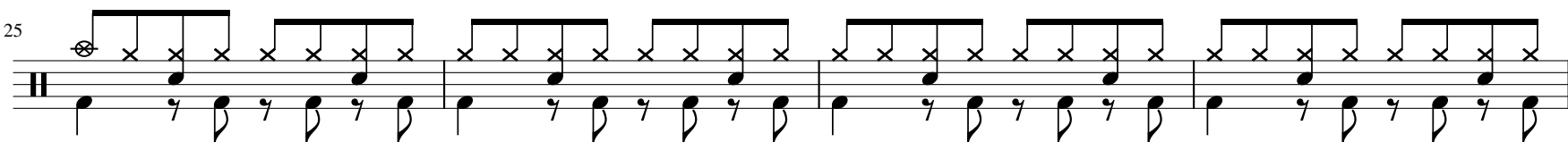
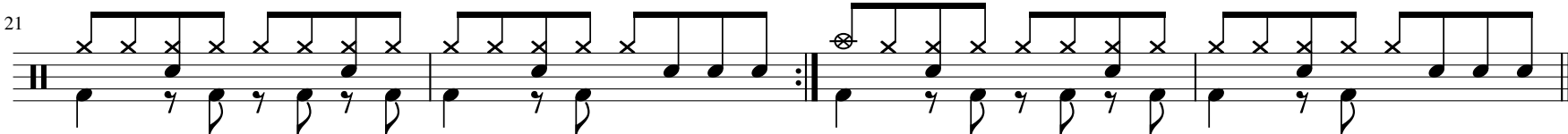
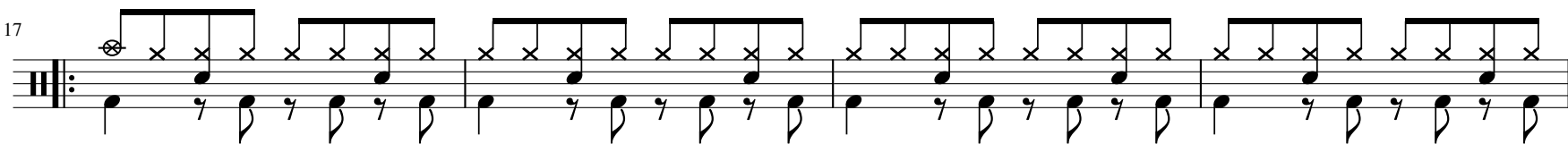
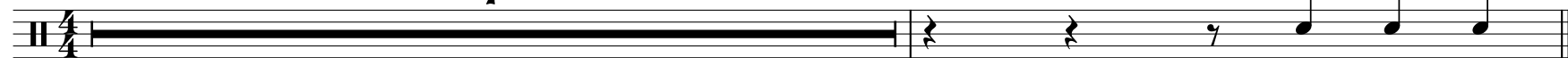

47

49

53

57

62

66

70

74

78

84

88

92

96

98

102

106

110

114

118

122

126
