桃花诺（烟嗓版）

半吨兄弟

♩ = 70
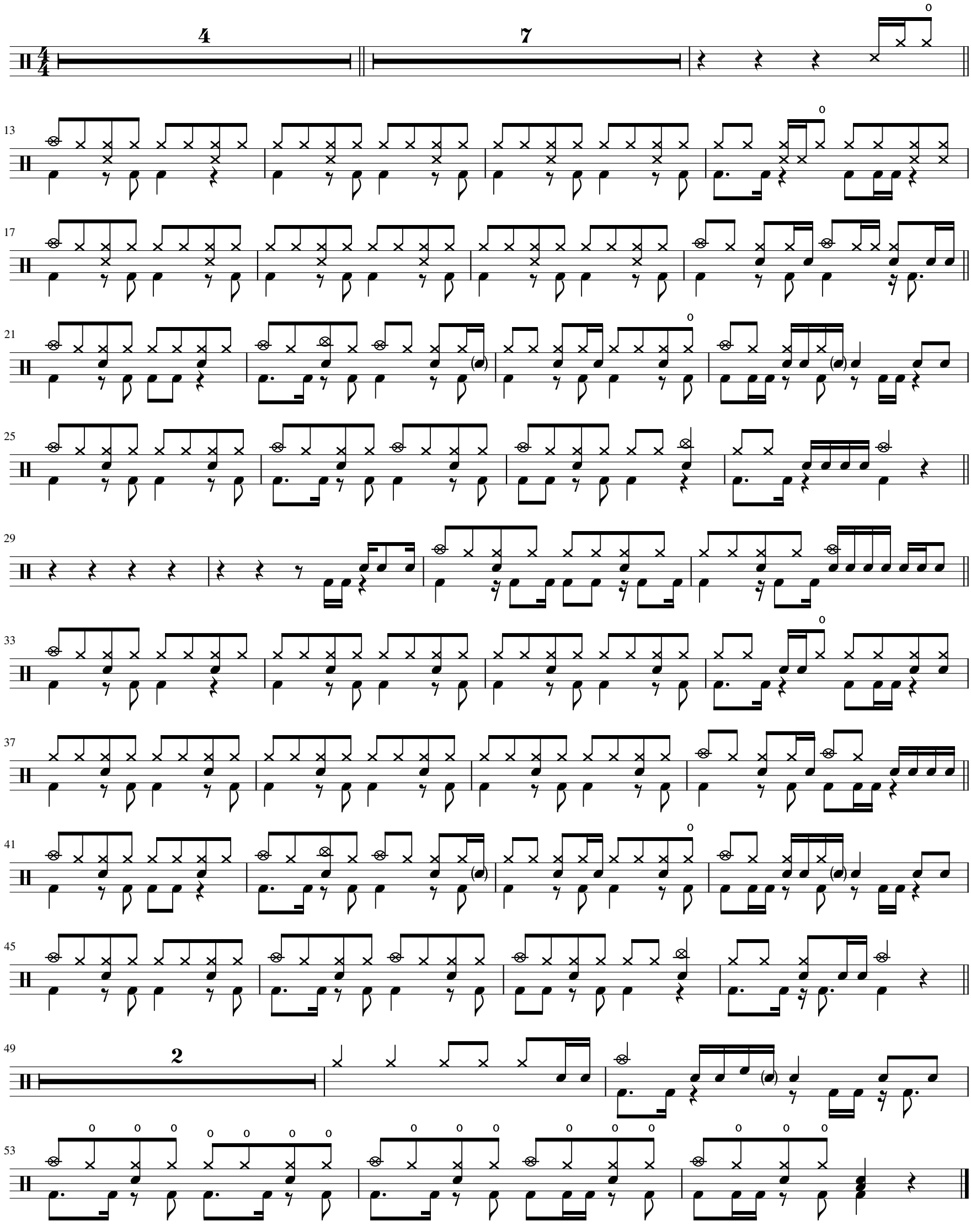
陈老师