如愿 (Live)

张韶涵 & 刘惜君

♩ = 56
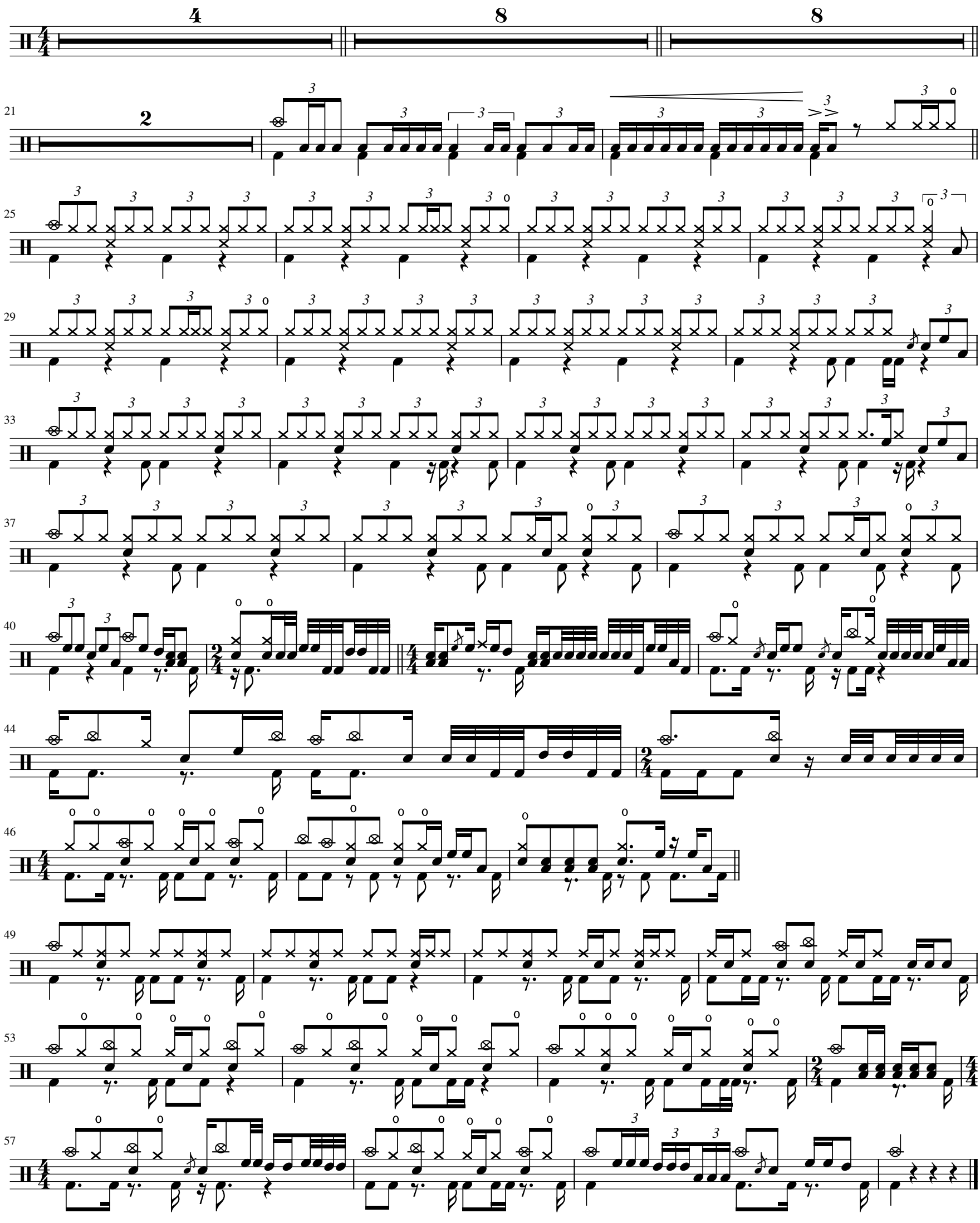
陈老师