几分之几 (You Complete Me)

卢广仲

♩ = 72
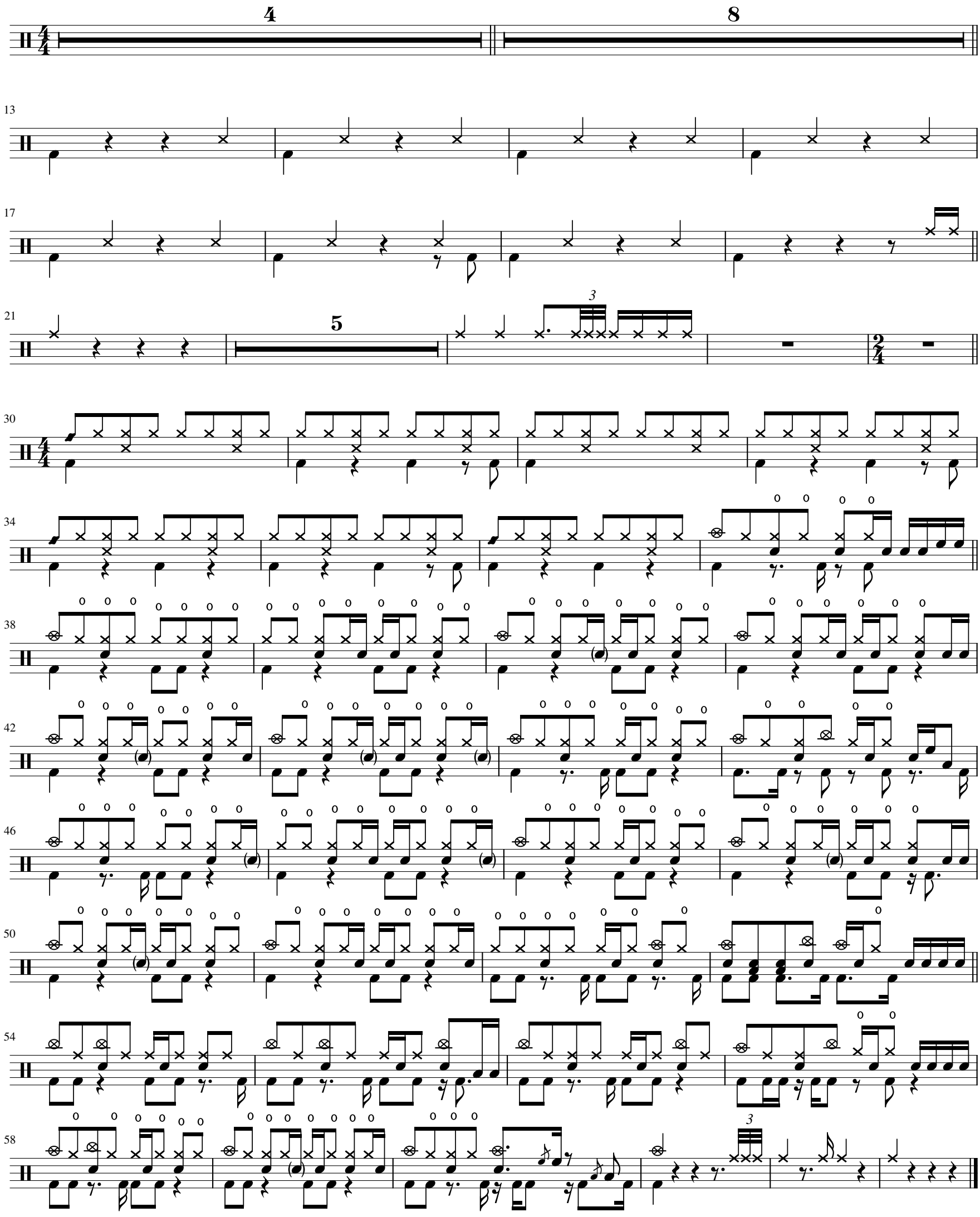
陈老师