二楼

犬儒

♩ = 70
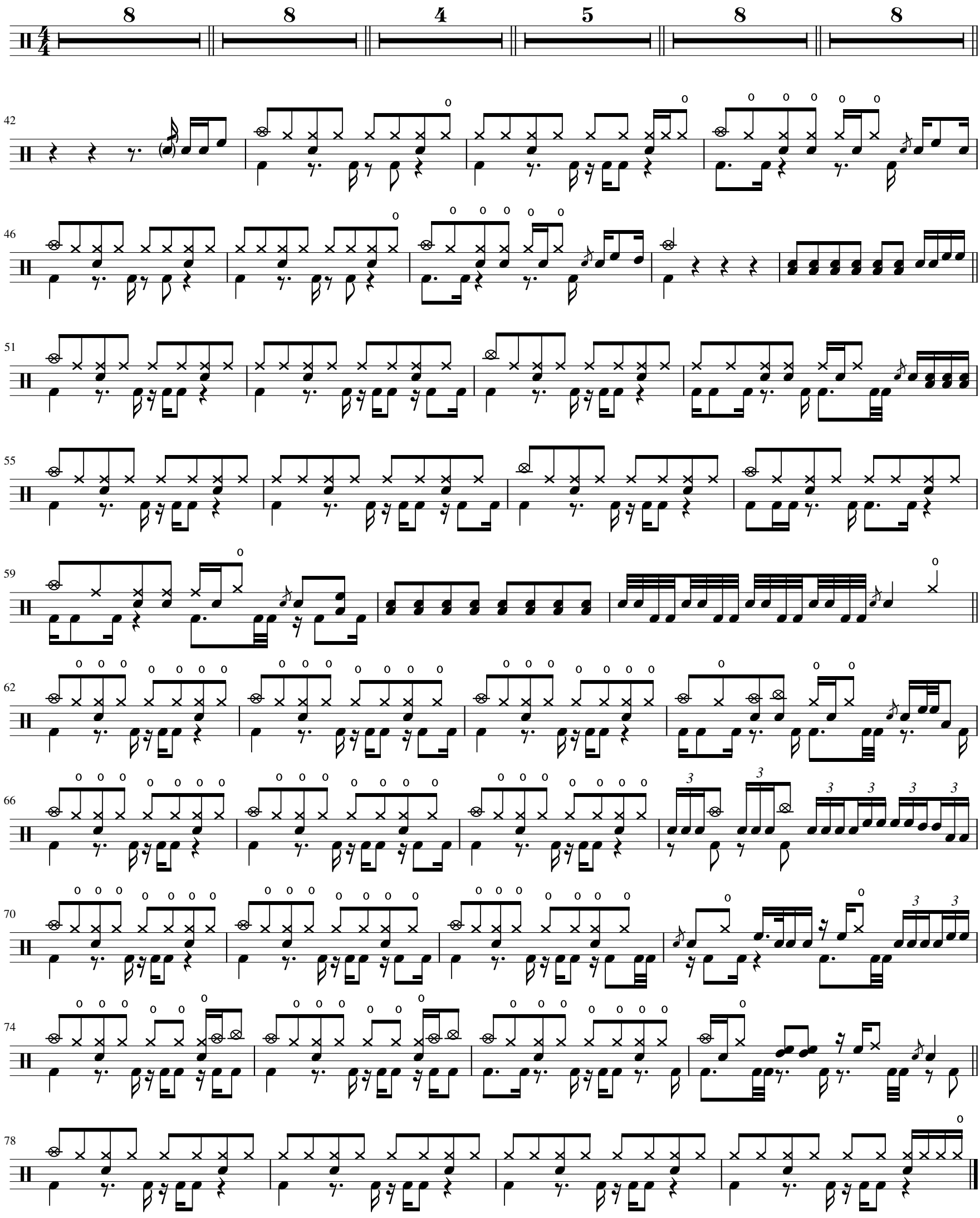
陈老师