

# The Pretender

Infected Mushroom

陈老师

♩ = 174

77

81

85

89

93

97

101

105

**18**

127

131

135

139

143

147

151

155

159

163

167

171

175

183

187

191

195

199

203

207

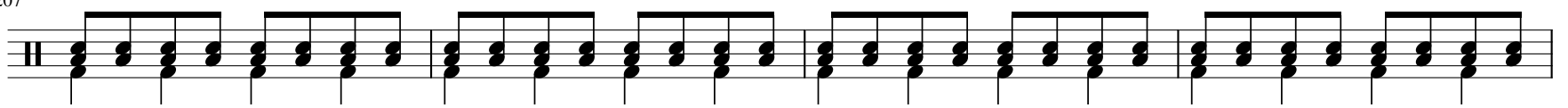

211

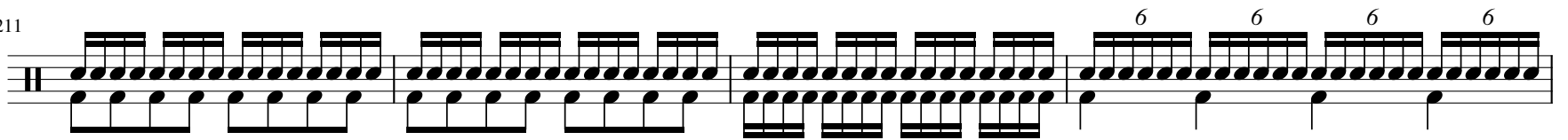

215

217

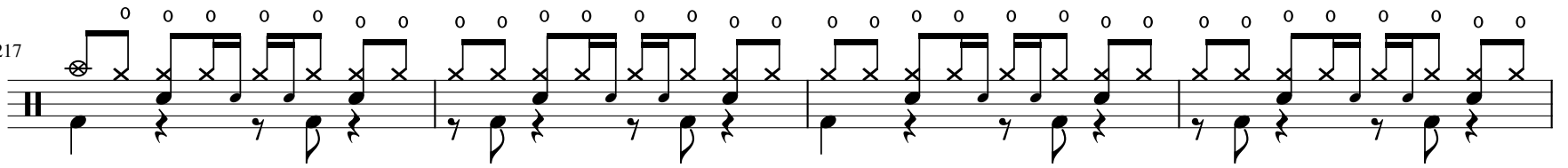

221

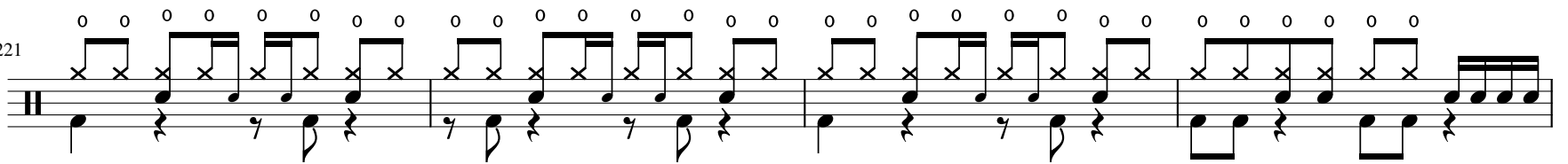

225

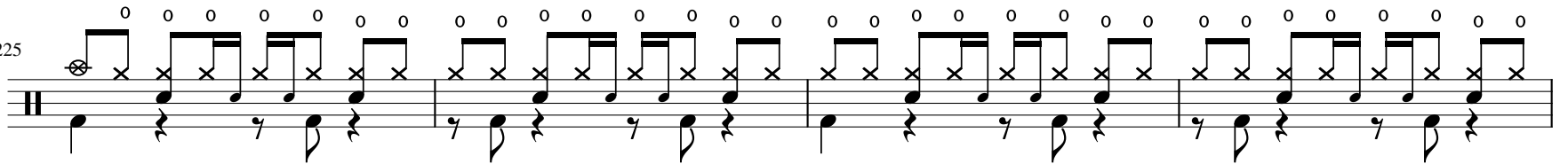

229

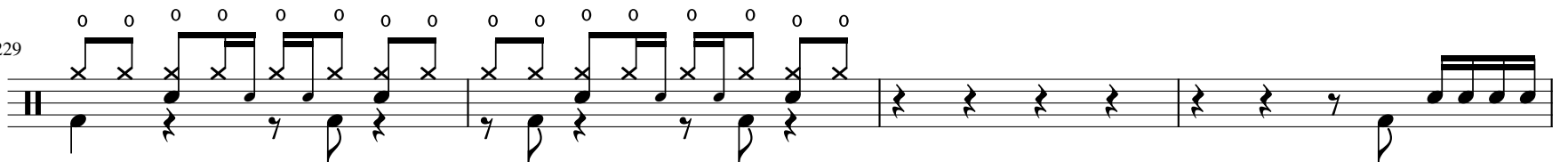

233

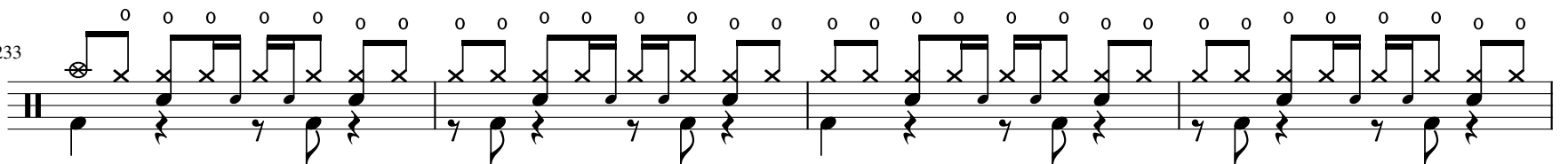

237

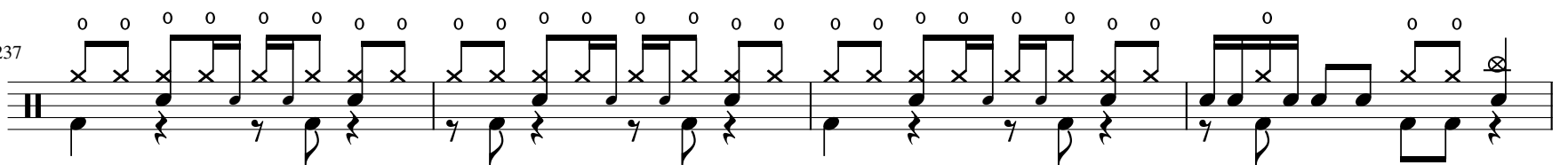

241

245

249

253

257

261

265

269

273

277
