Rising Hope(魔法科高校的劣等生)

LiSA

♩ = 190

陈老师

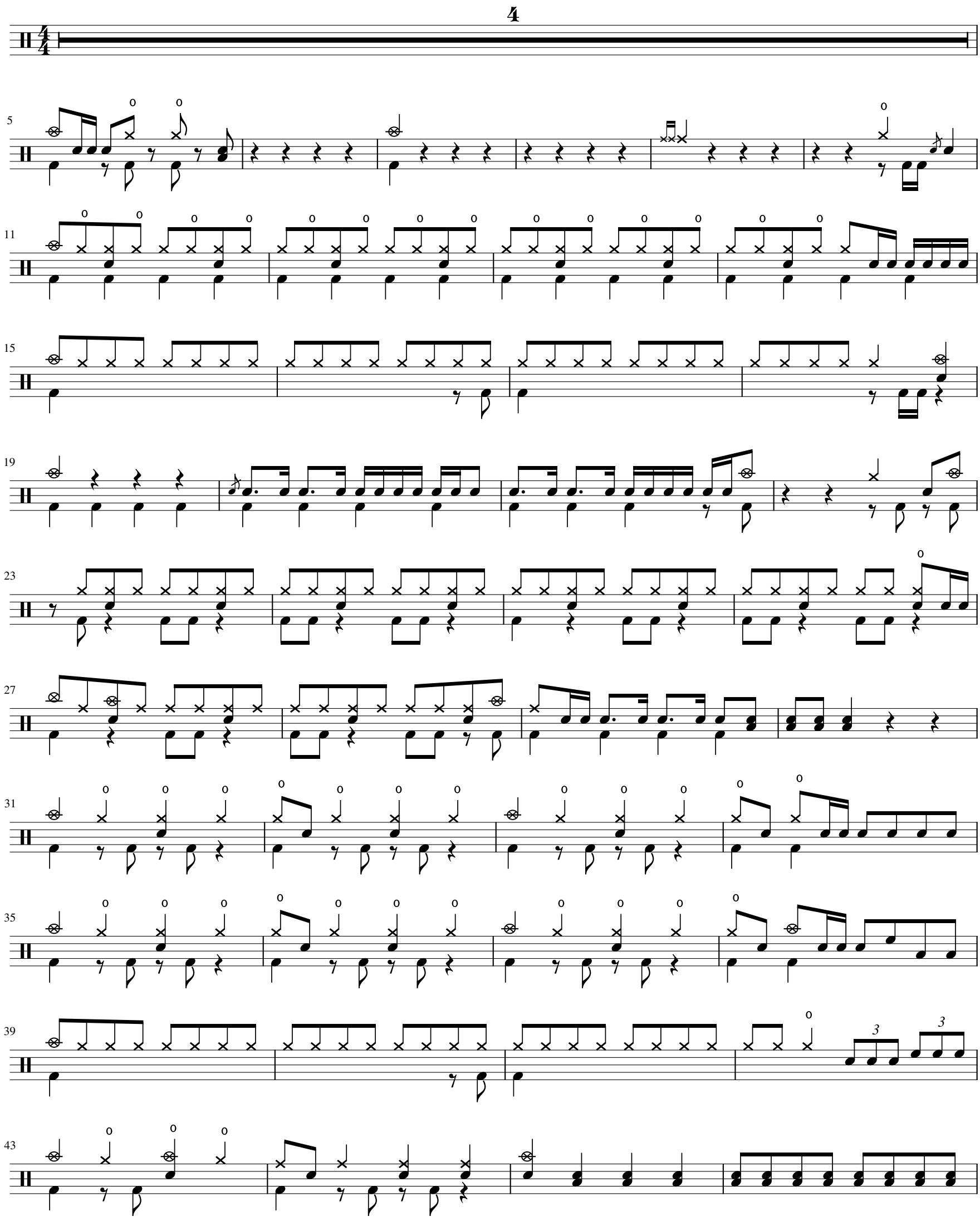

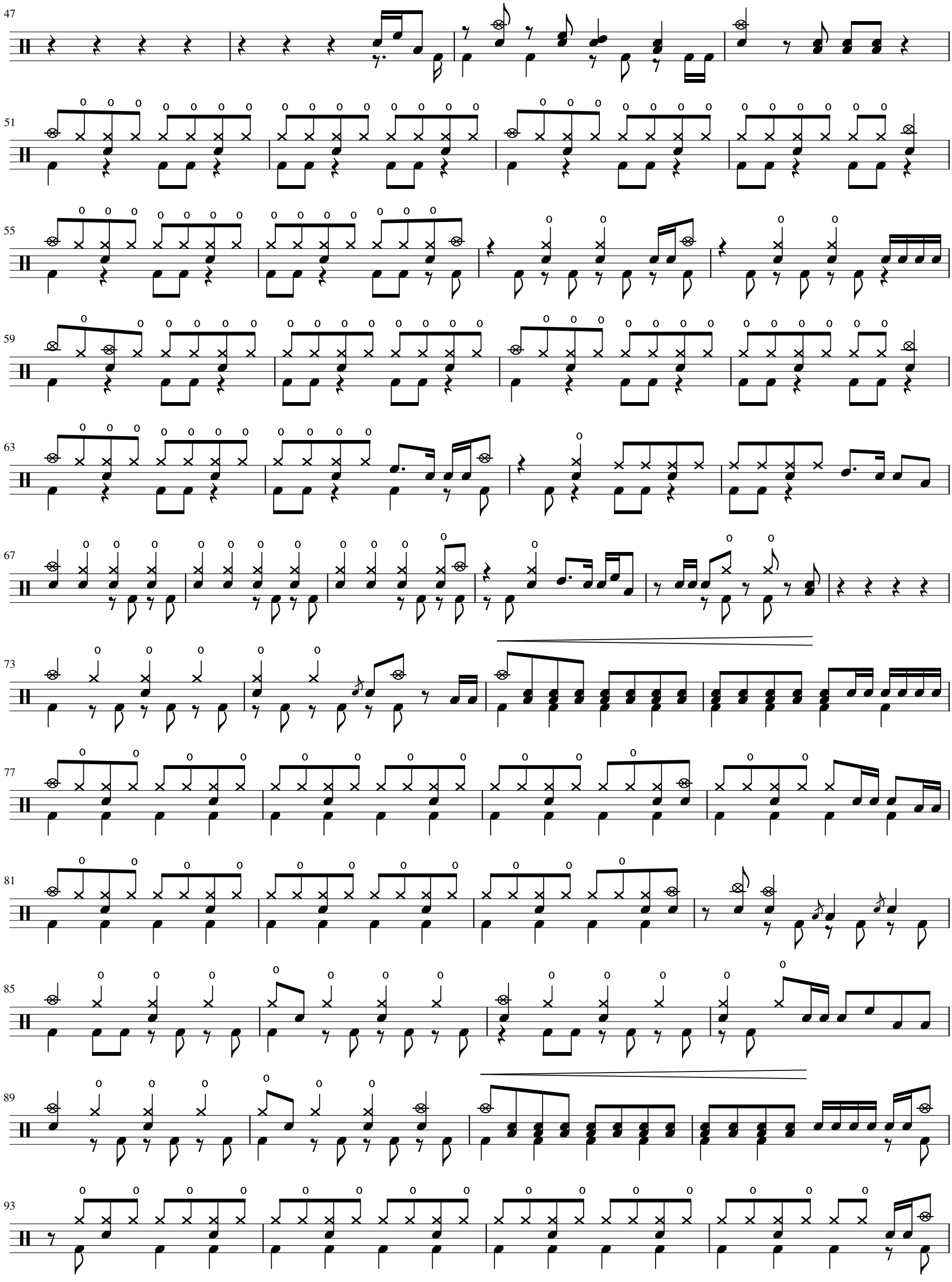
47
51
55
59
63
67
73
77
81
85
89
93

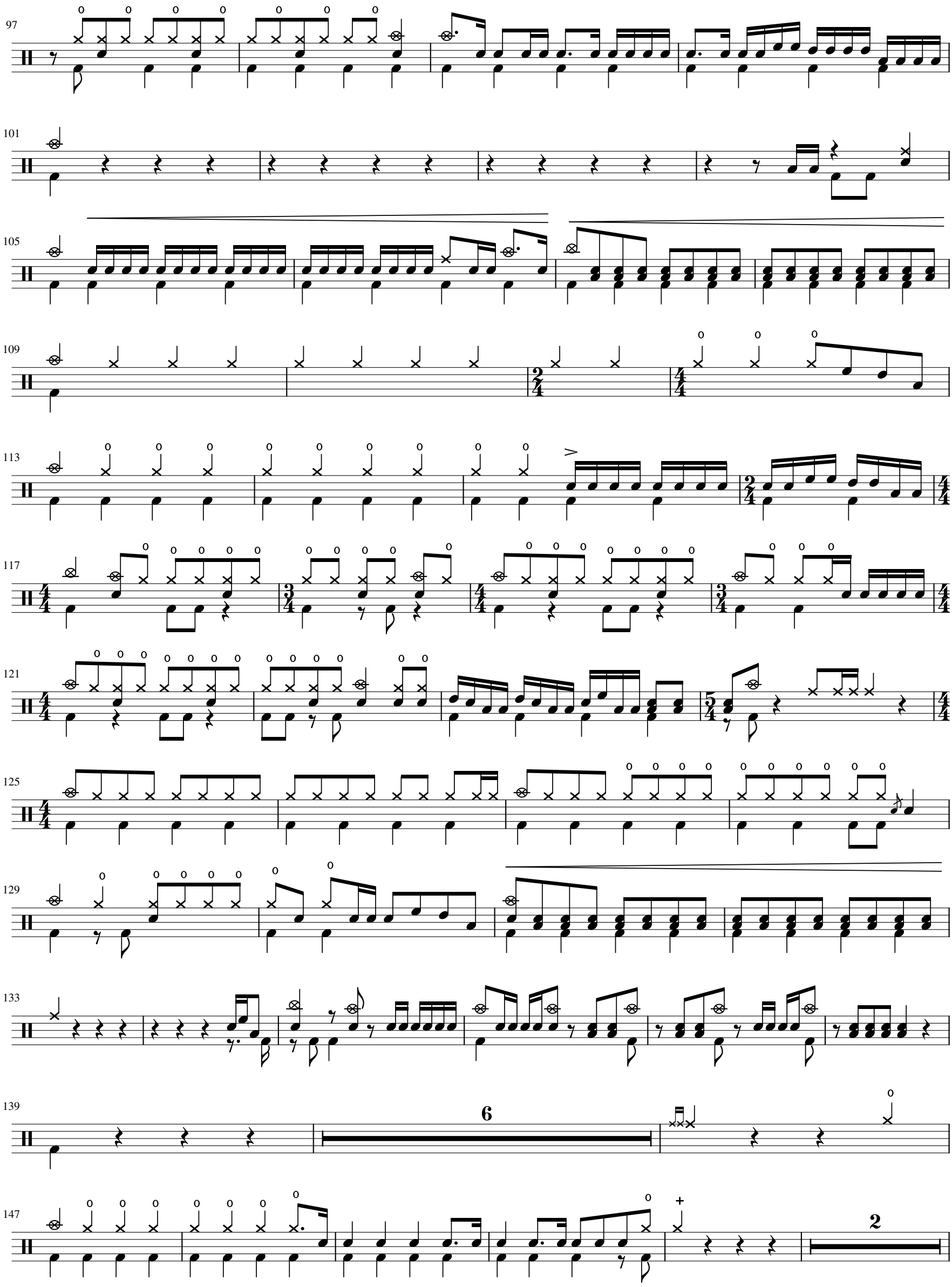
97
101
105
109
113
117
121
125
129
133
139
6
147
2

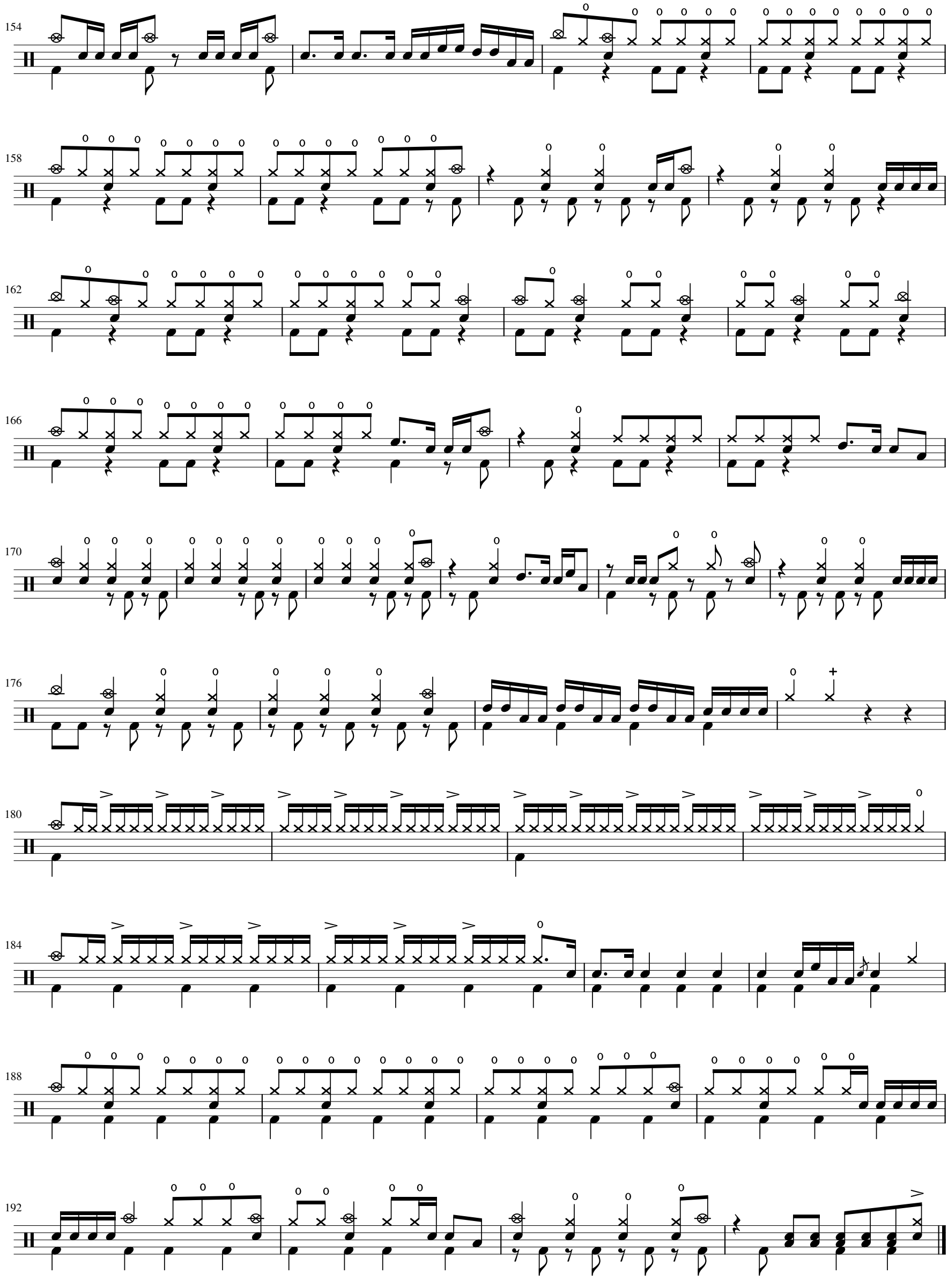
154
158
162
166
170
176
180
184
188
192